ADOPTED BY YOU 5K & FUN RUN

WHERE WE FINISH, A FAMILY STARTS®

USATF CERTIFIED COURSE

Atlanta, Ga

USATF Certificate GA18020DJ
Effective: 05/26/2018 to 12/31/2028

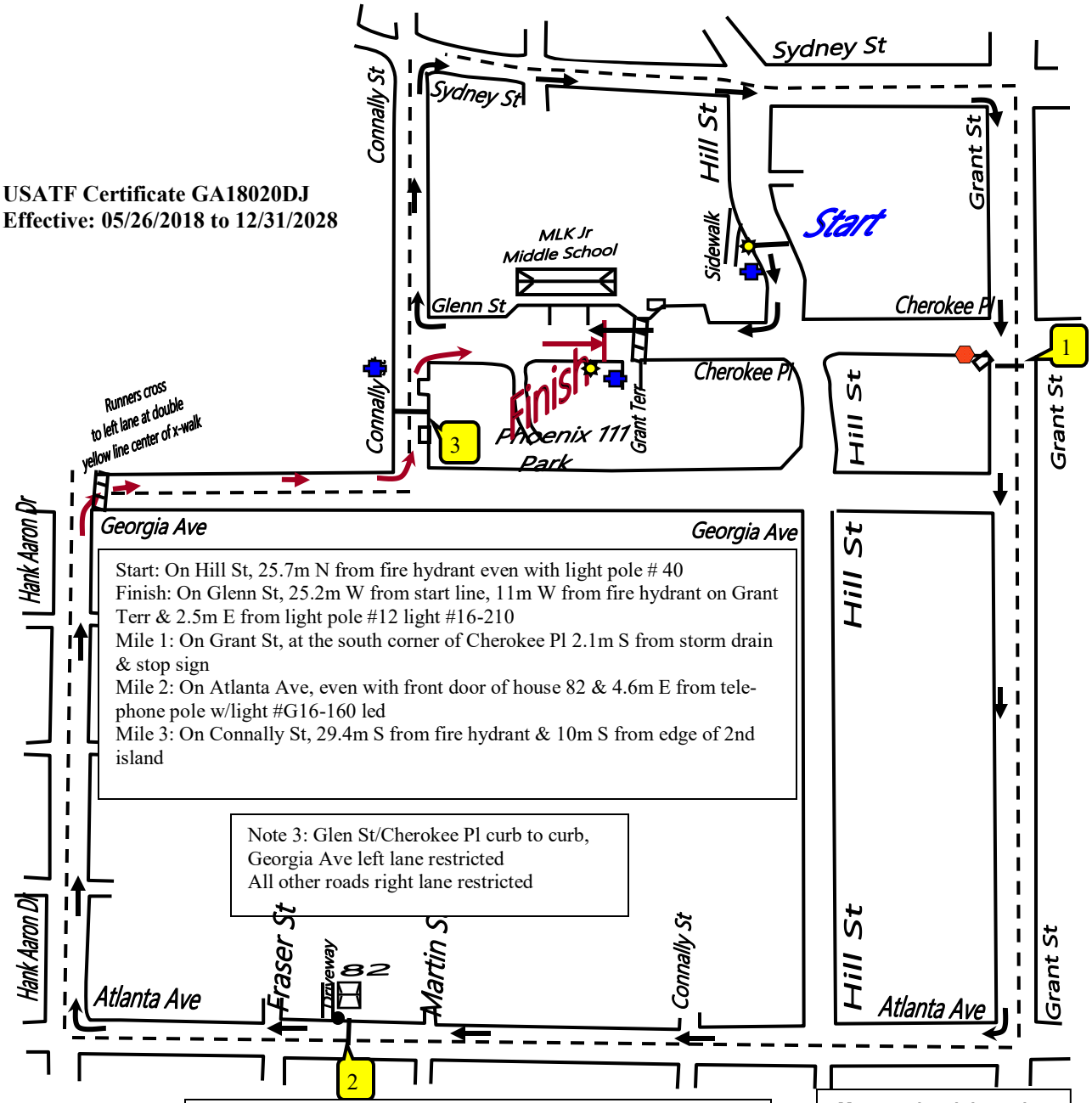

Start: On Hill St, 25.7m N from fire hydrant even with light pole # 40
Finish: On Glenn St, 25.2m W from start line, 11m W from fire hydrant on Grant Terr & 2.5m E from light pole #12 light #16-210
Mile 1: On Grant St, at the south corner of Cherokee Pl 2.1m S from storm drain & stop sign
Mile 2: On Atlanta Ave, even with front door of house 82 & 4.6m E from telephone pole w/light #G16-160 led
Mile 3: On Connally St, 29.4m S from fire hydrant & 10m S from edge of 2nd island

Note 3: Glen St/Cherokee Pl curb to curb,
Georgia Ave left lane restricted
All other roads right lane restricted

Note 1: Start & mile 1, yellow paint w/nails & washer, Finish "F" red paint w/nails & washers, mile 2 yellow dot only and mile 3 red dot only
Note 2: Cones and police officers will be at all intersections

Not to scale

Measured and drawn by:
Doug Jones
Lawrenceville, Ga.
770-682 9962
dwjones895@gmail.net