

Start: Grayson Highlands State Park Visitors' Center

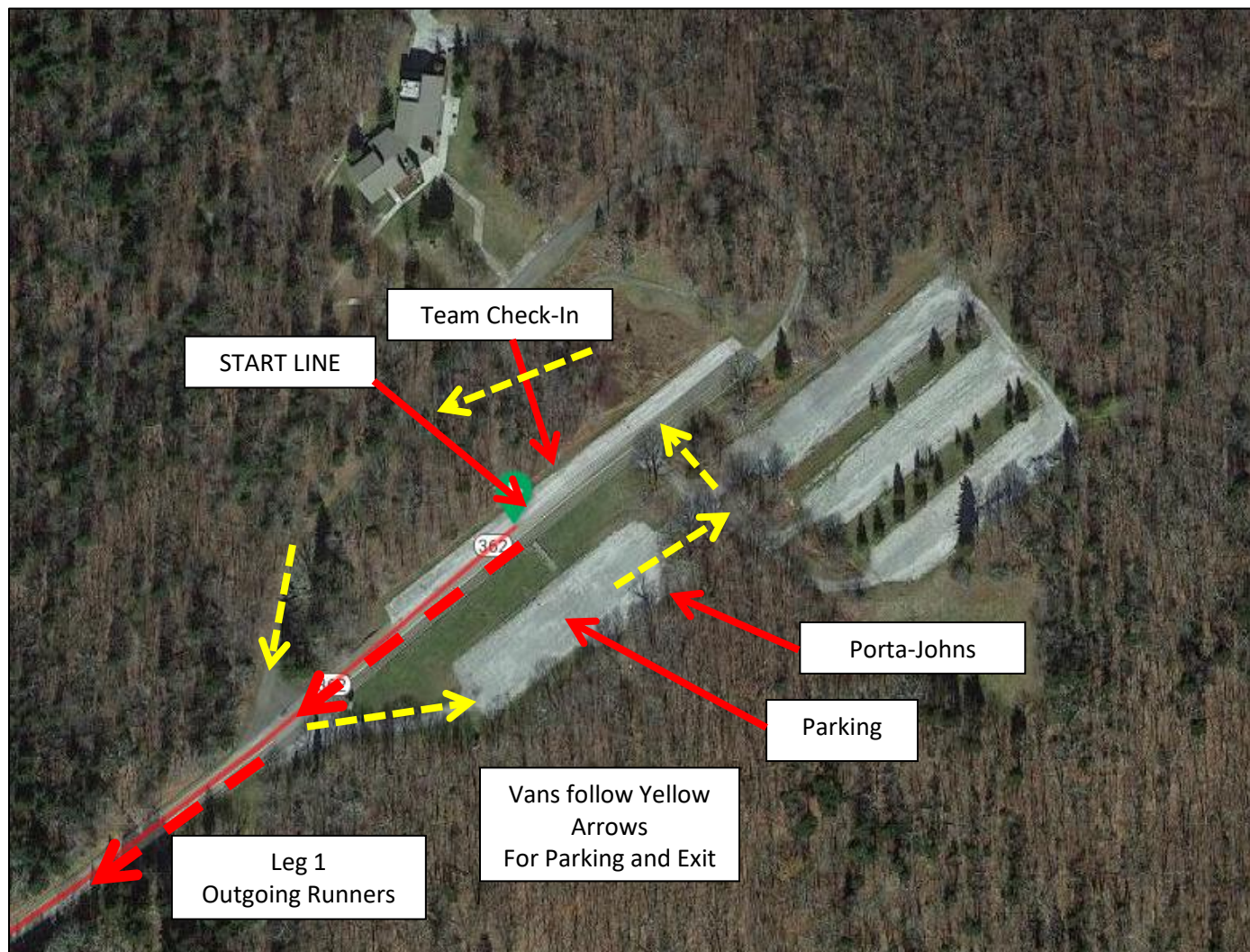

EZ 1: Grayson Highlands State Park Ranger Station

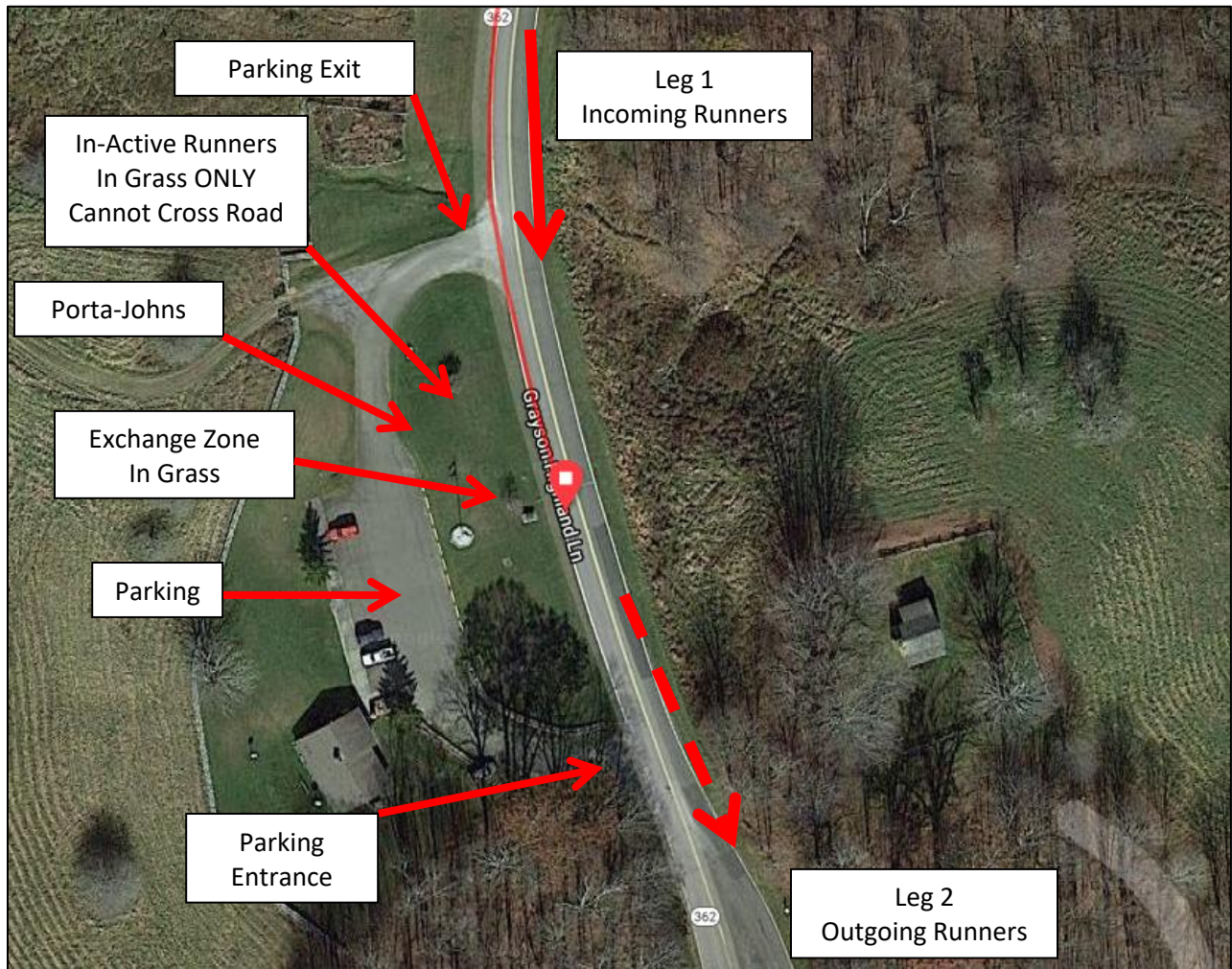

EZ 2: Creekside Christian Church: 15309 NC-194, Lansing

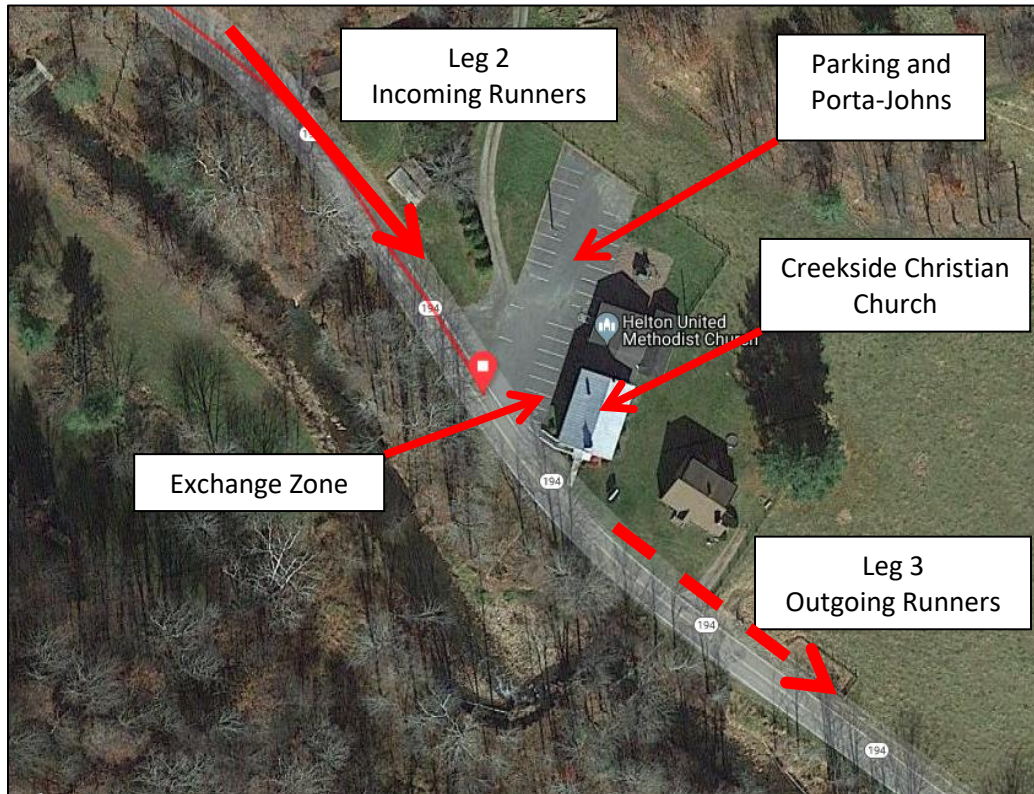

EZ 3: Landmark Baptist Church: 115 Landmark Church Rd; Lansing

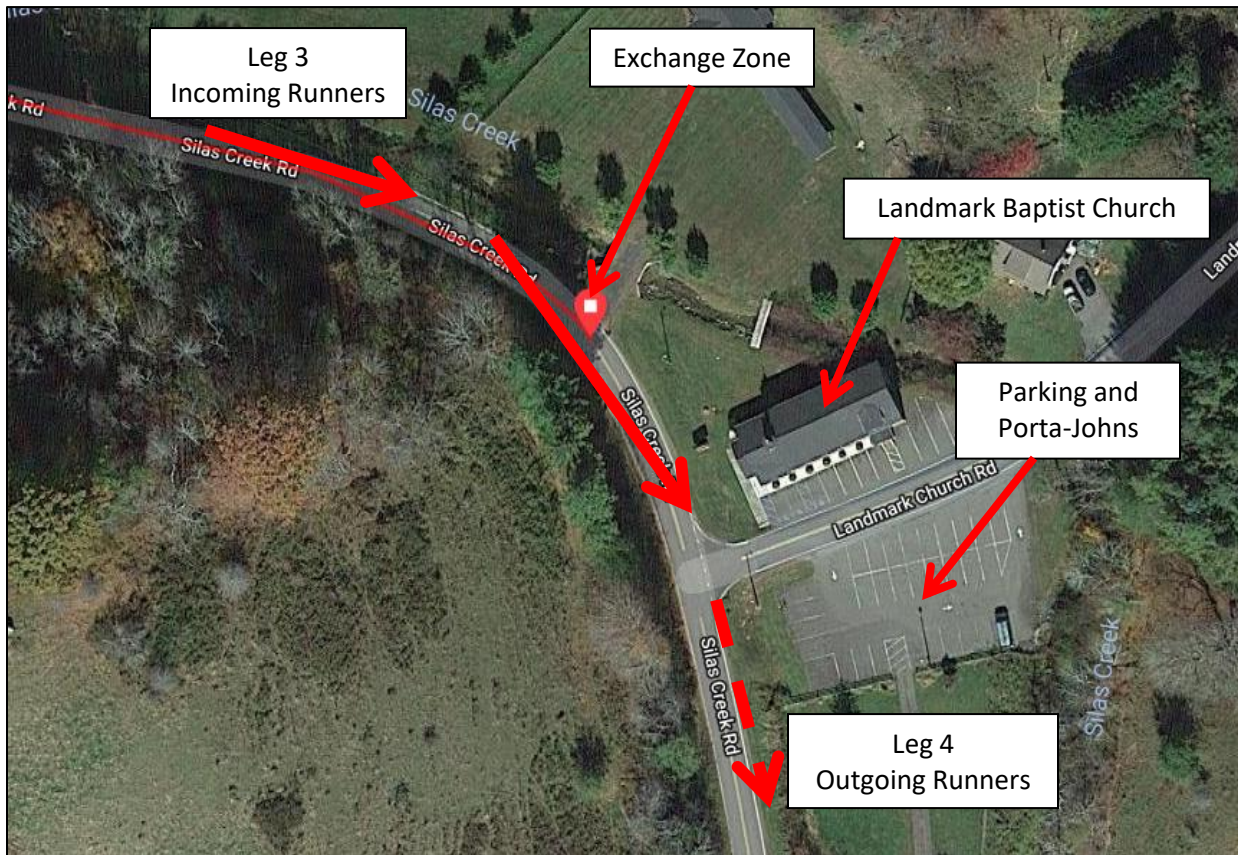

EZ 4: Ashe County Park: Ashe Park Rd, Jefferson

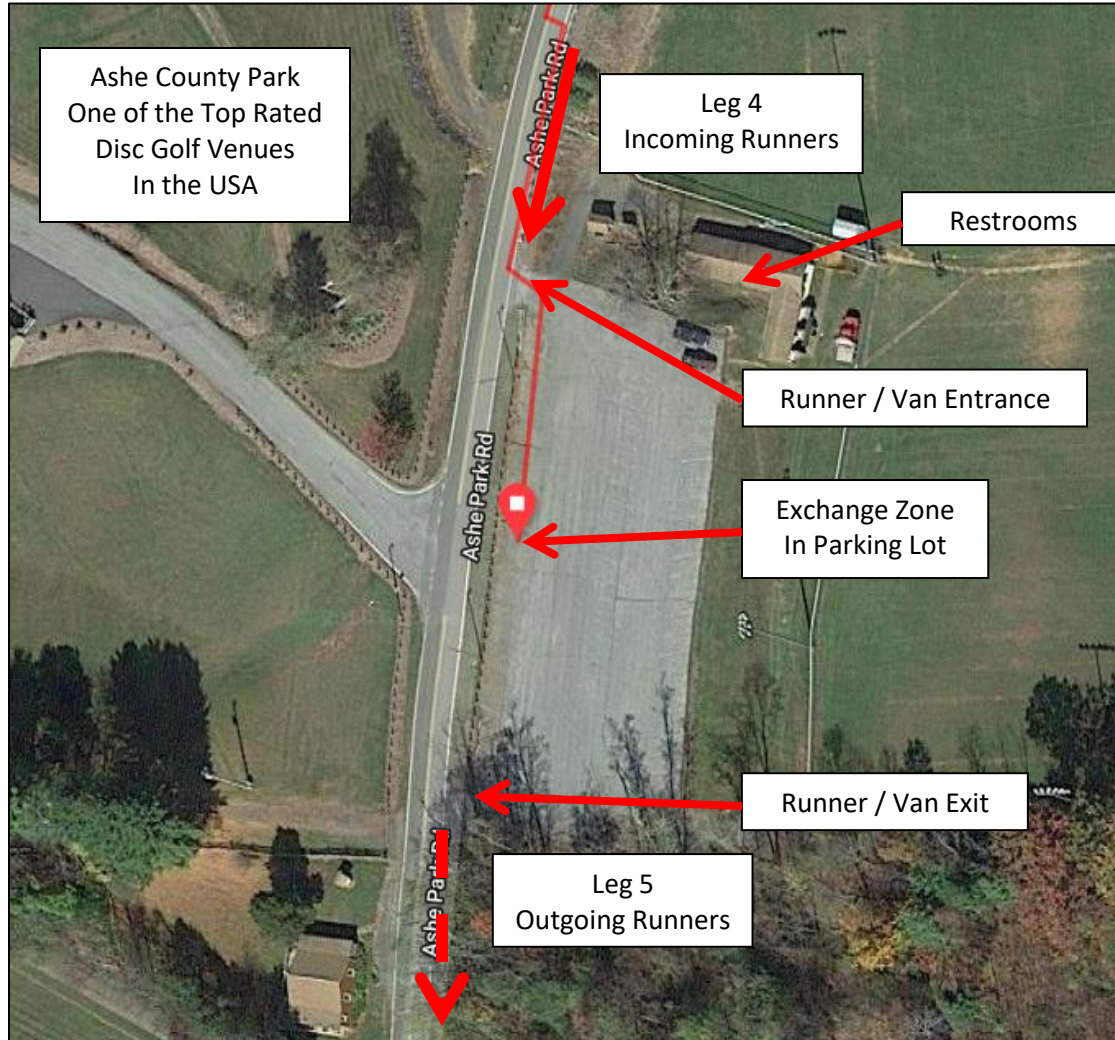

EZ 5: Parking Lot: Corner of Buck Mountain Rd and Locust St, West Jefferson

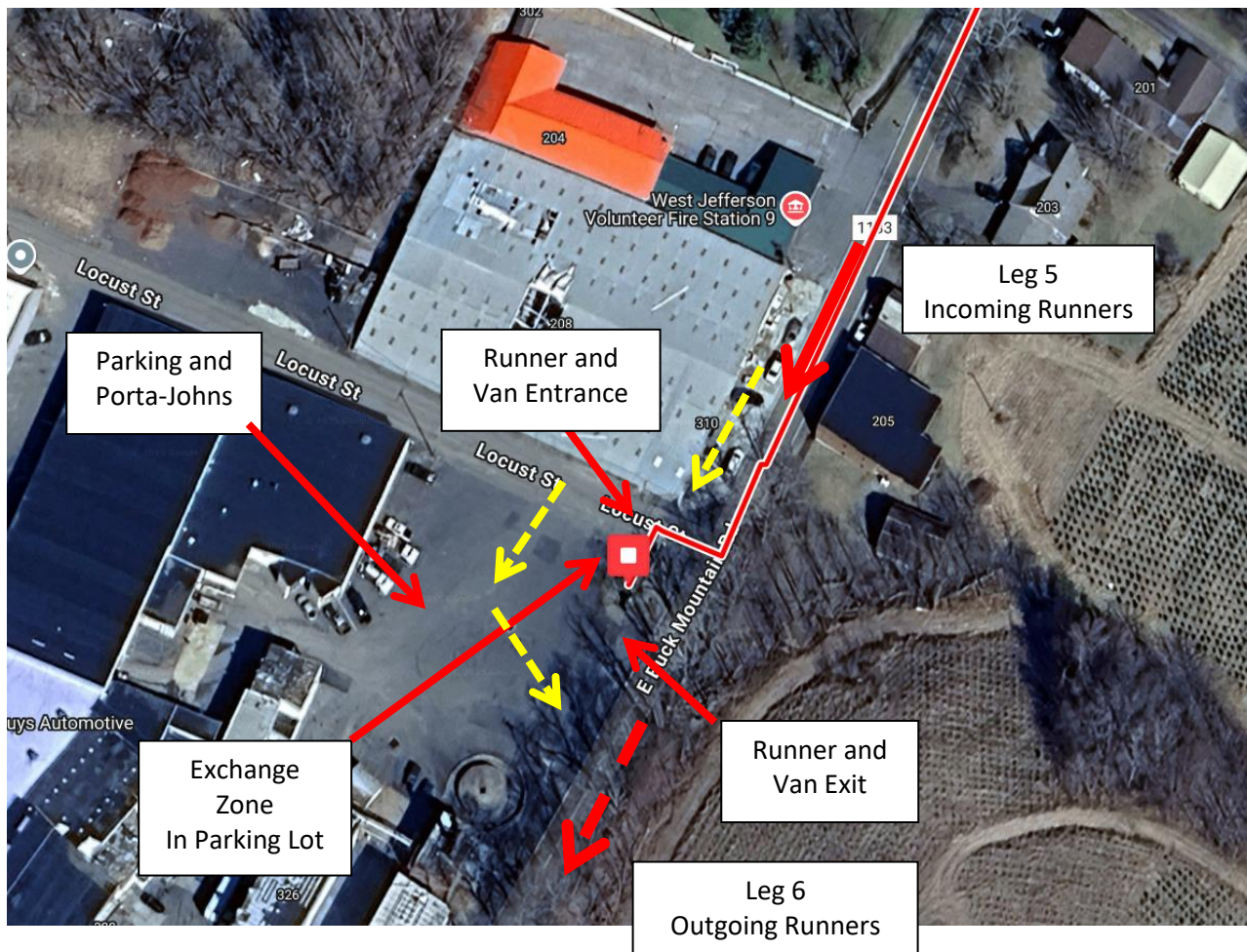

EZ 6: Frosty's / Old Barn Winery: 2152 Beaver Creek School Rd, West Jefferson

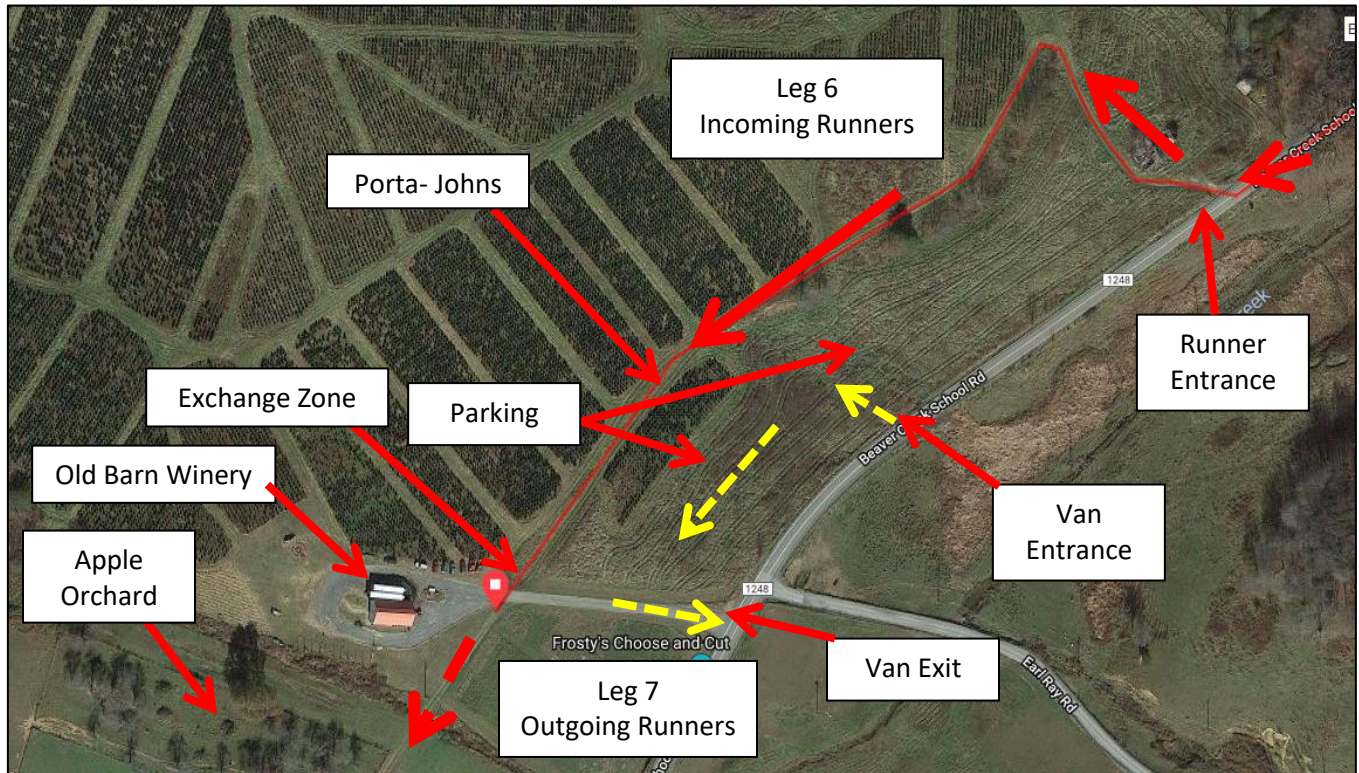

EZ 7: Bethany United Methodist Church: 495 NC-194, West Jefferson

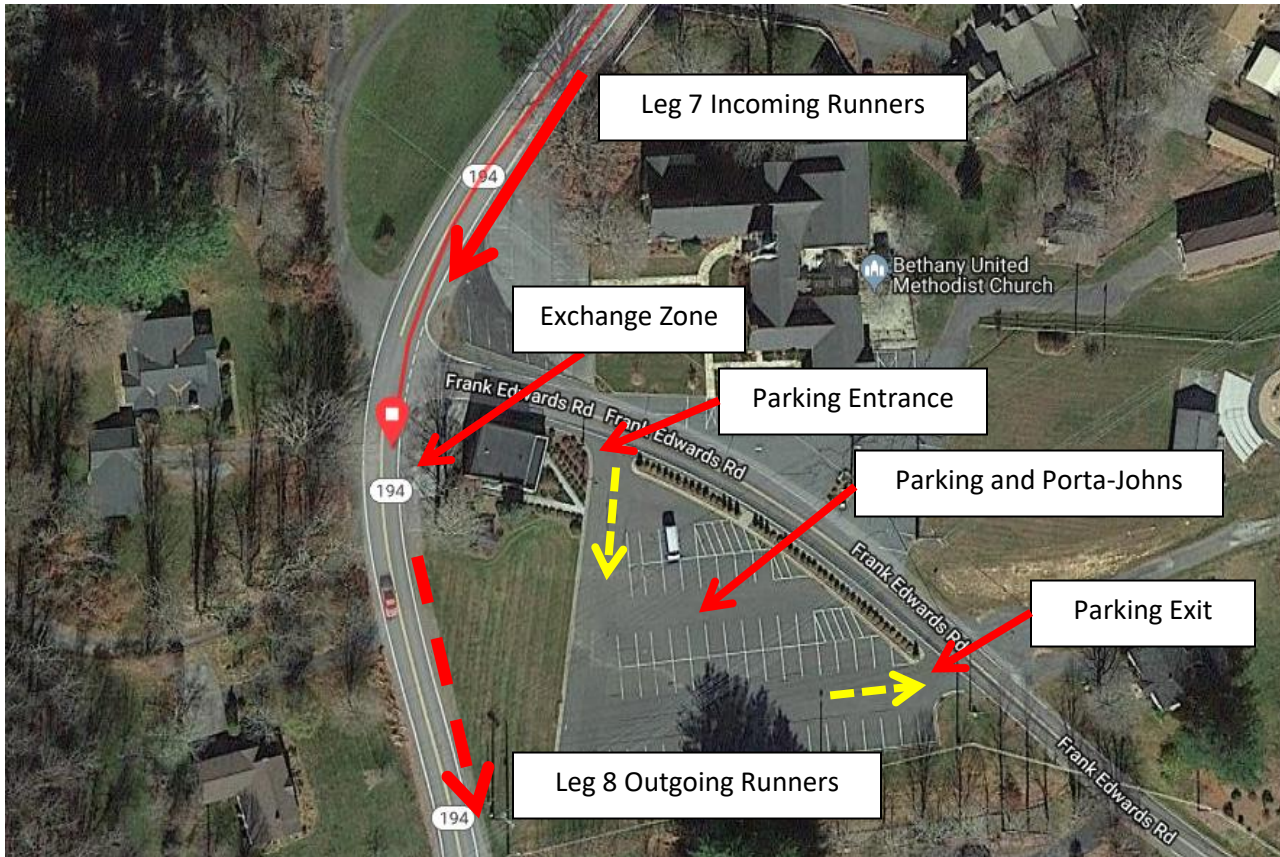

EZ 8: Zion Church at Mill Creek: 319 Zion Methodist Church Rd, Todd

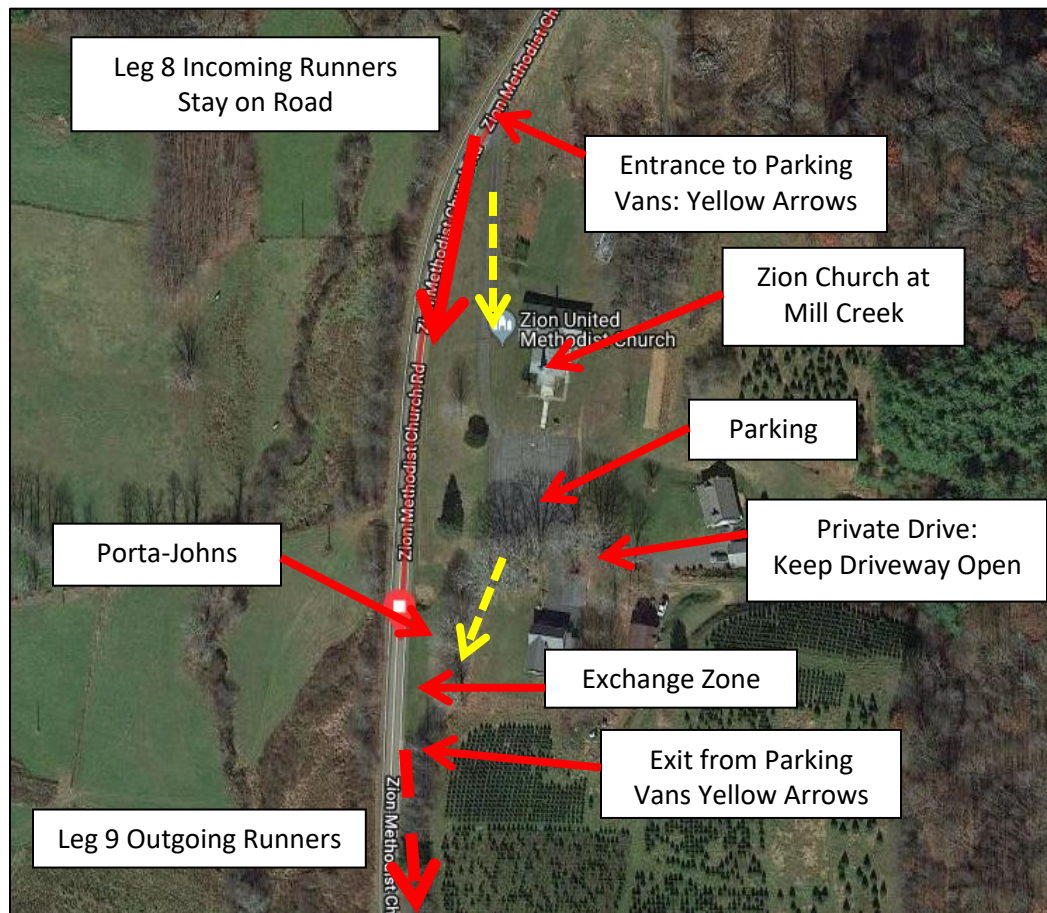

EZ 9: Riverside Restaurant: 7181 Railroad Grade Rd, Todd



EZ 10: Green Valley Community Park: 3896 Big Hill Rd, Todd

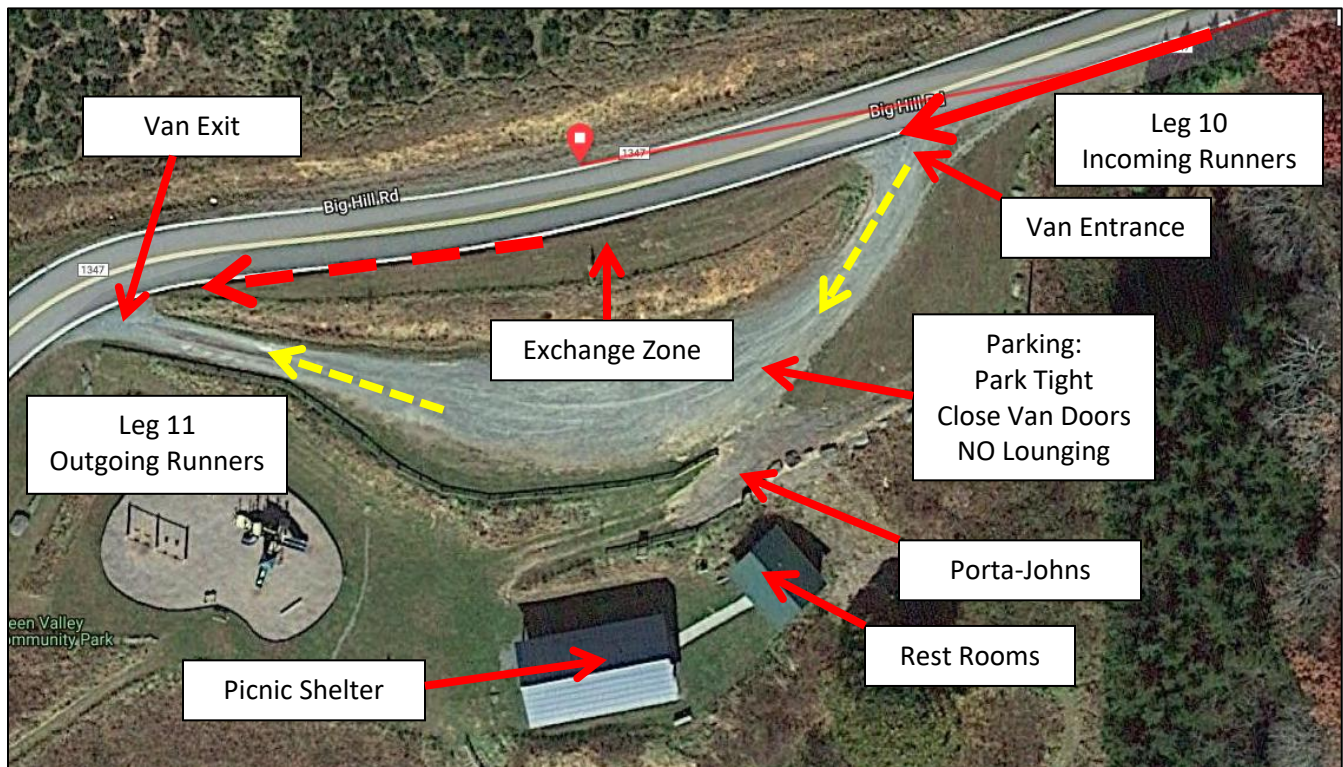

EZ 11: Bethelview United Methodist Church: 193 Ridge Road, Boone

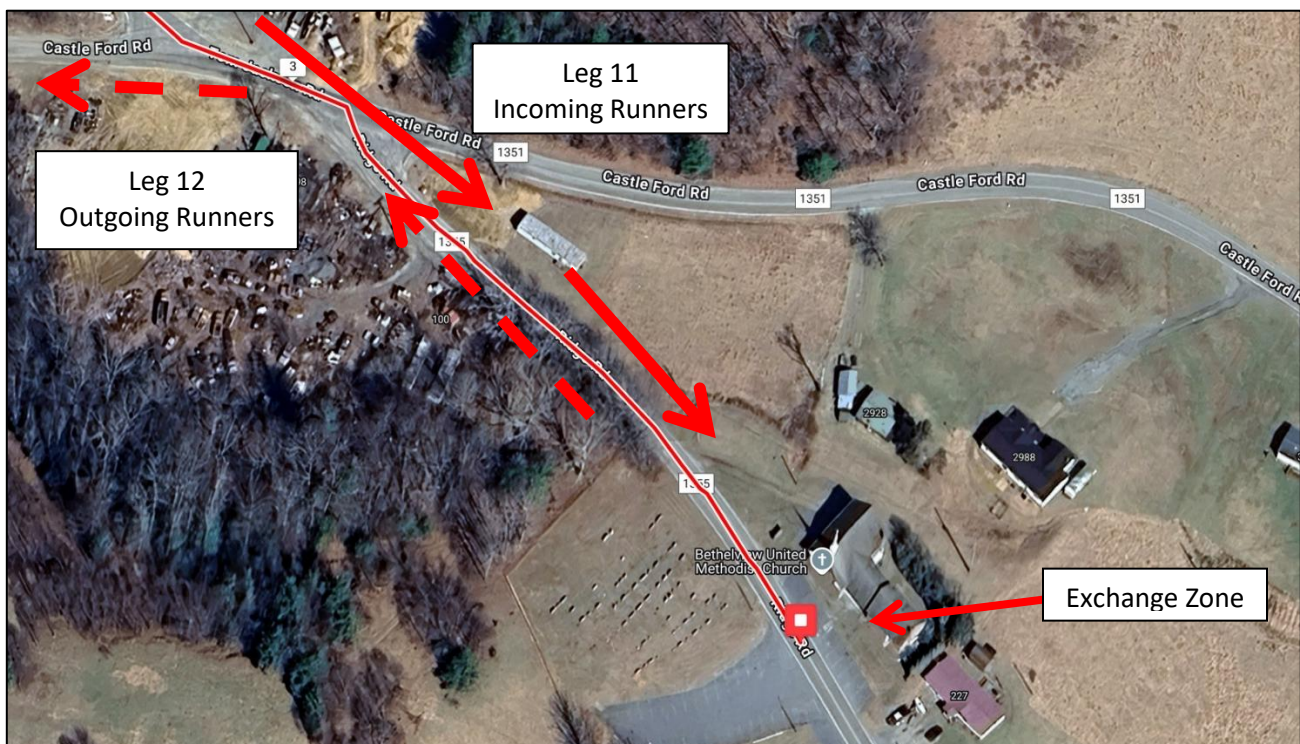
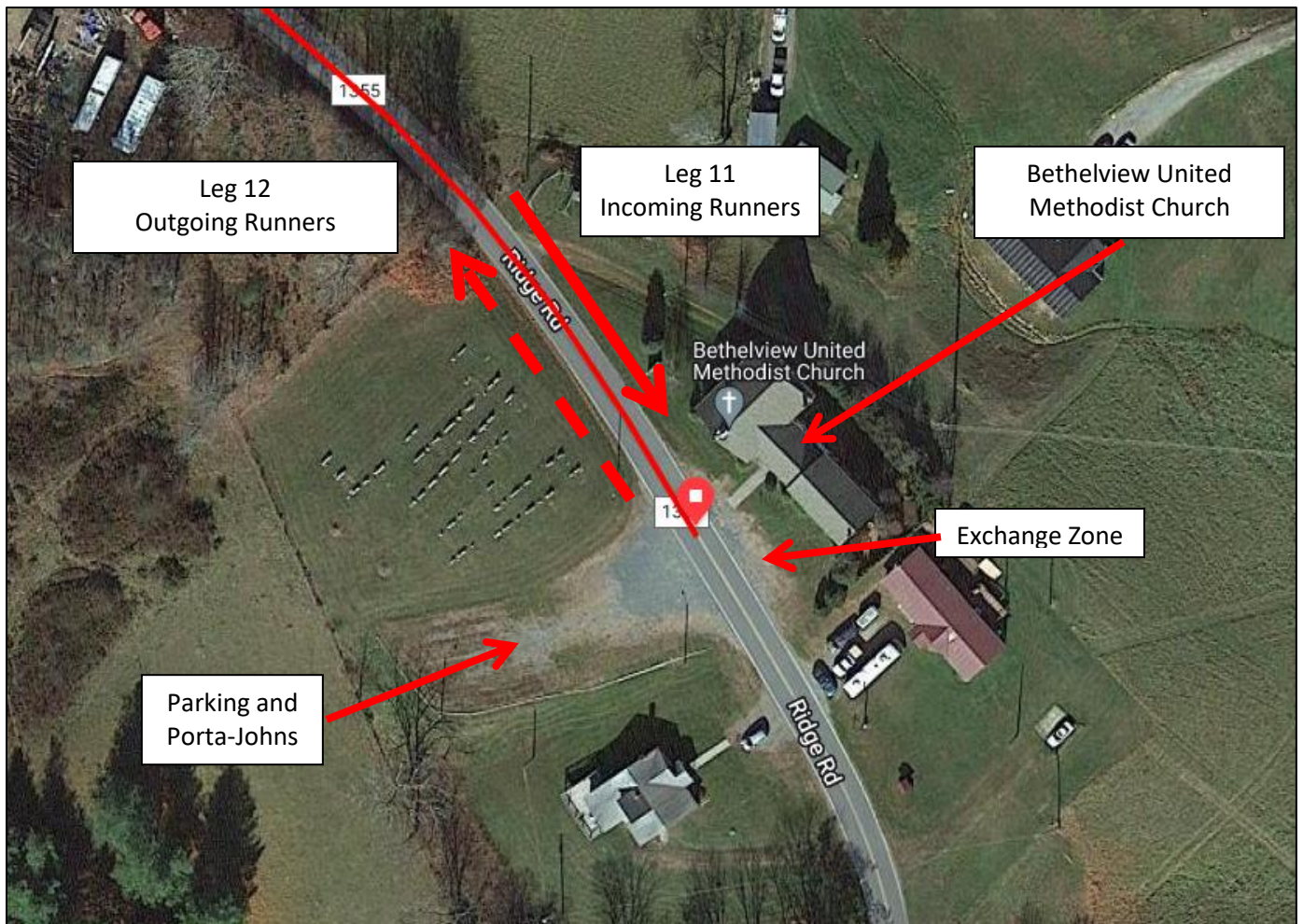

EZ 12a: Elevation Chevrolet GMC: 2705 U.S. Hwy 421 S, Boone

NOTE: Incoming Runners will be given a Time Card. Runners will be Shuttled in Team Vans to EZ12b: Ted Mackorell Soccer Complex with a 10-minute allowance. Upon arrival at Ted Mack, a member of the team will hand-off the Time Card to the team's next outgoing runner. The runner will pass the Time Card to the EZ Officials and the runner will be released by the EZ Officials after the 10-minute allowance has elapsed.

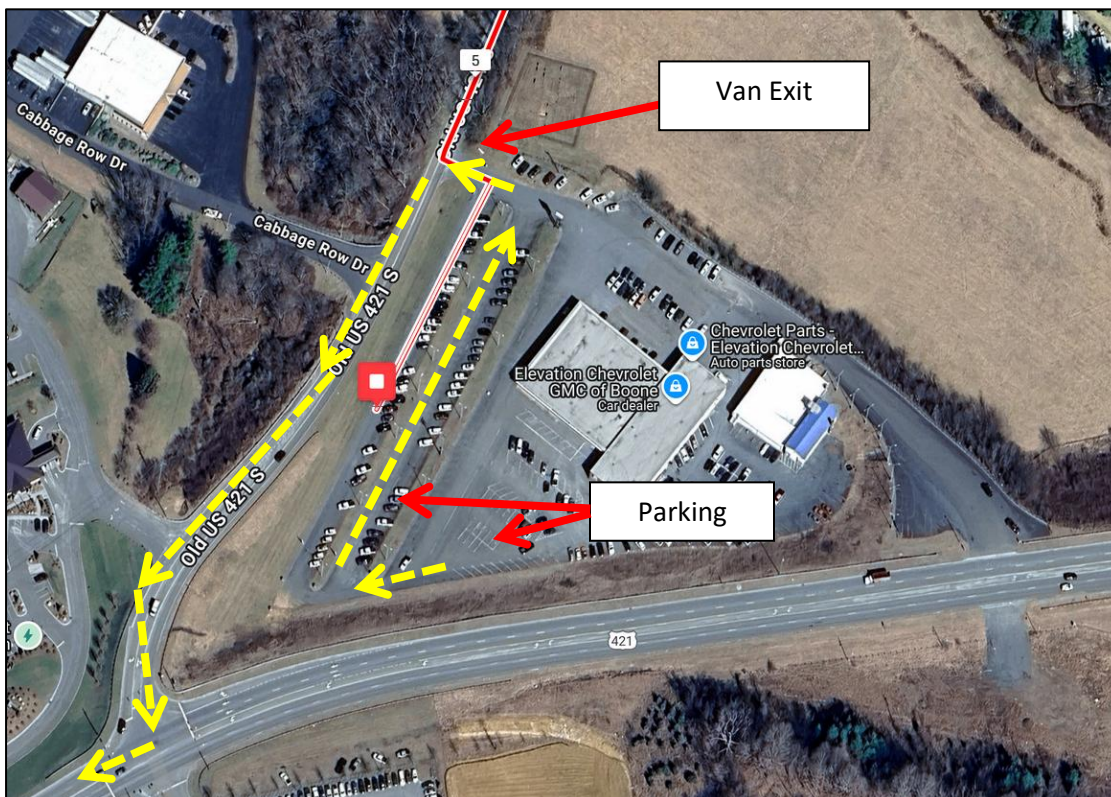
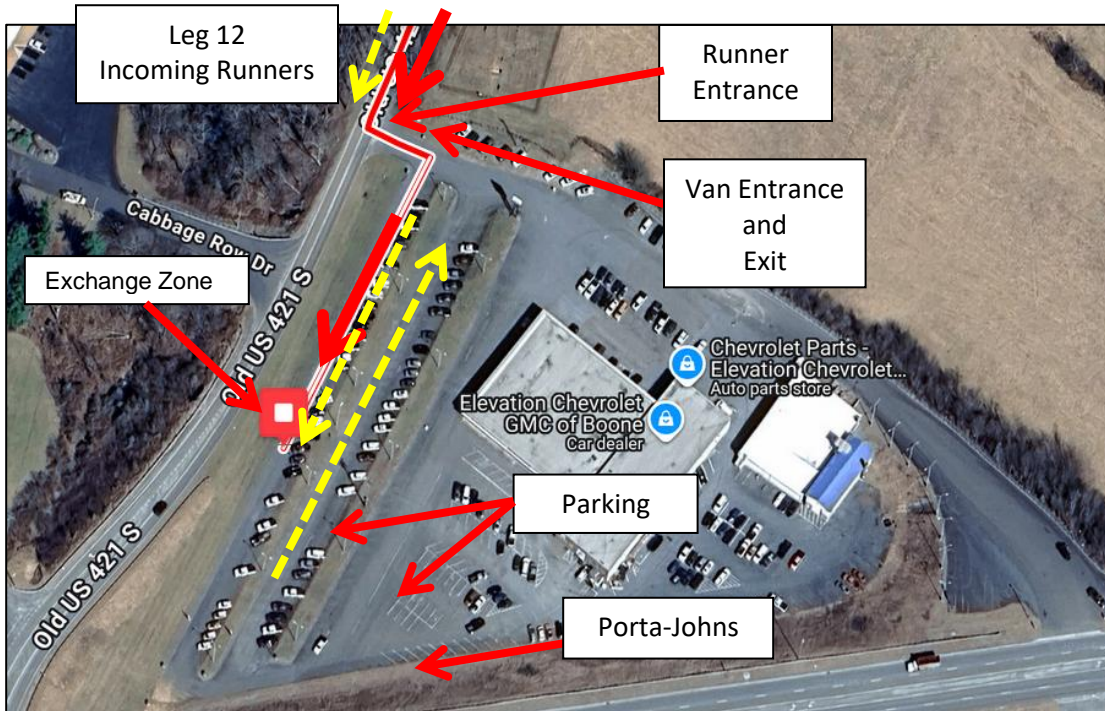

EZ 12b: Ted Mackorell Soccer Complex: 574 Brookshire Rd, Boone

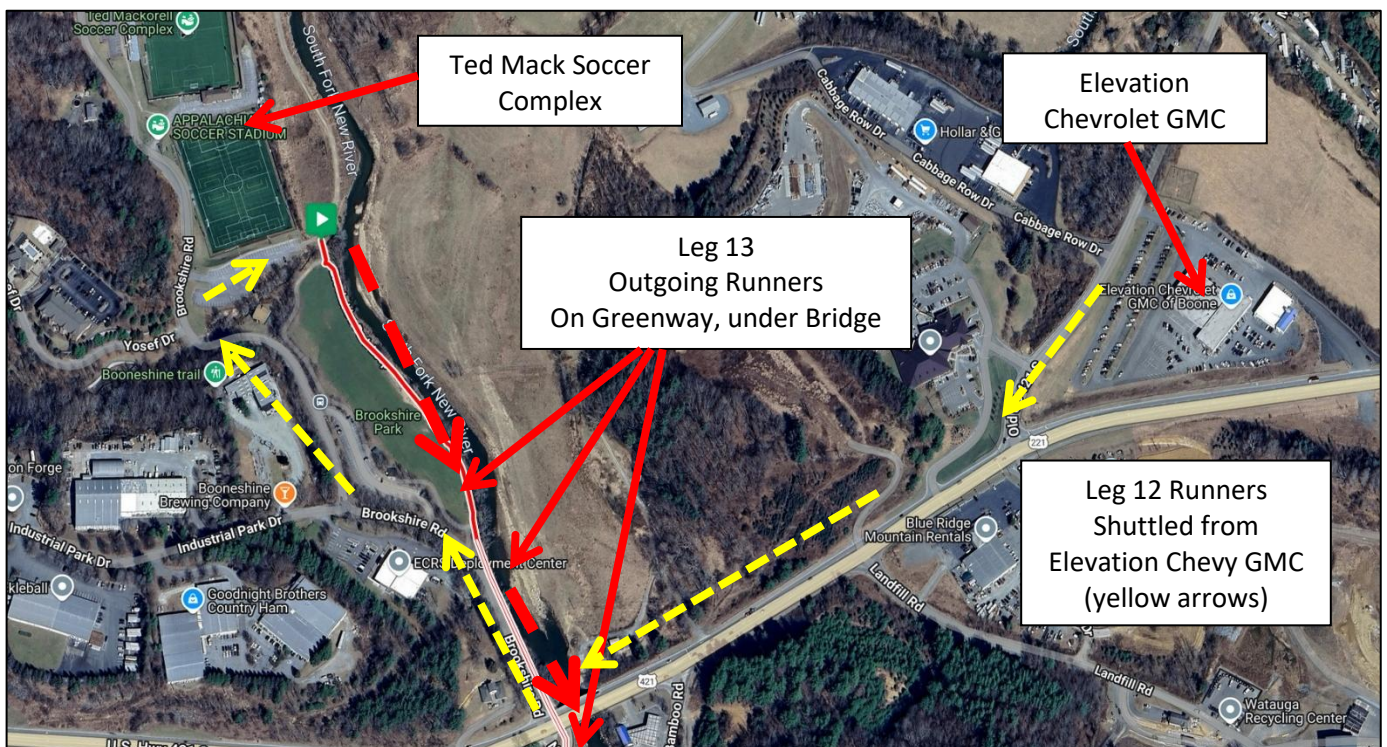
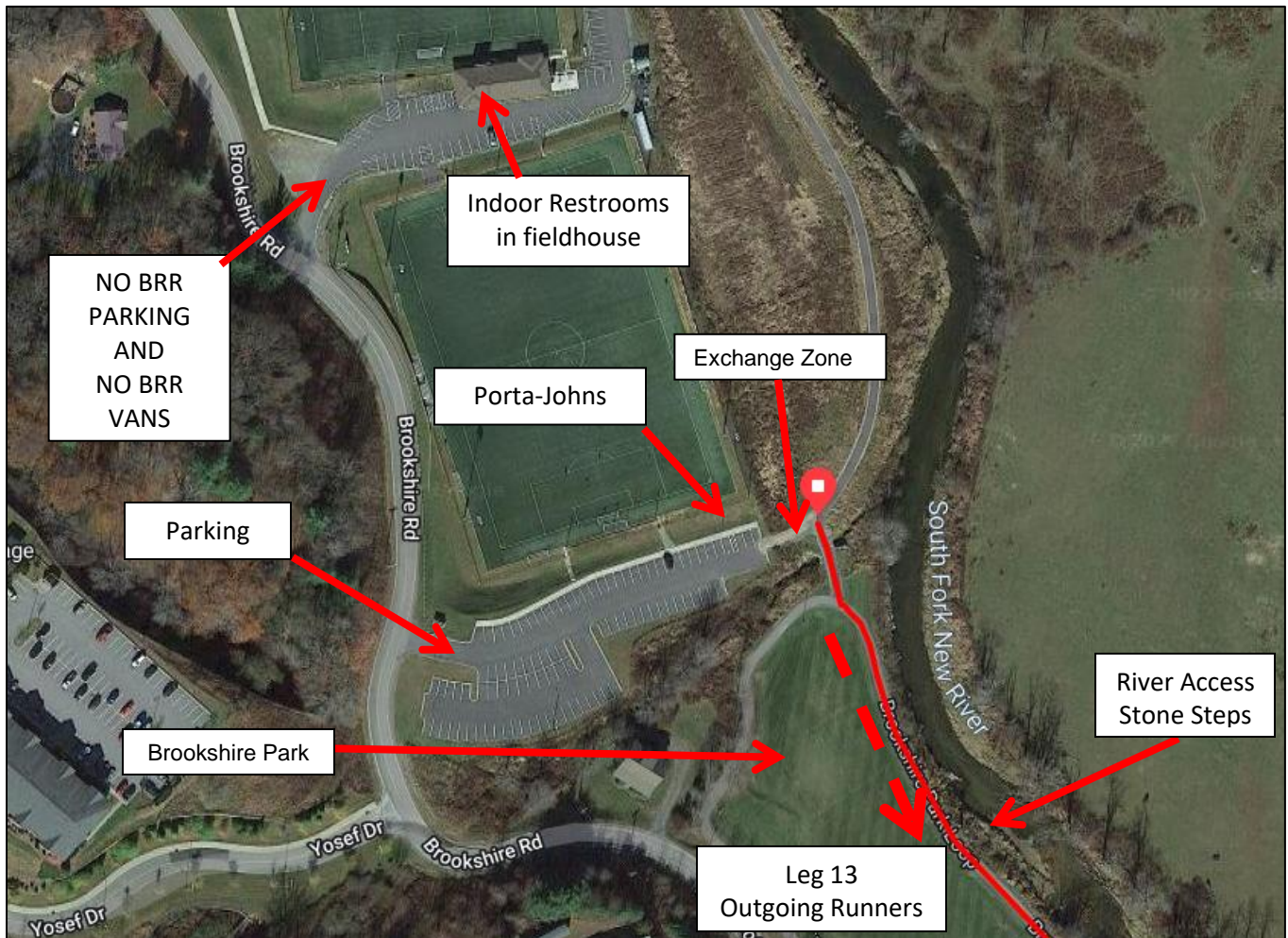

EZ 13: Greenway Baptist Church: 880 Greenway Rd, Boone

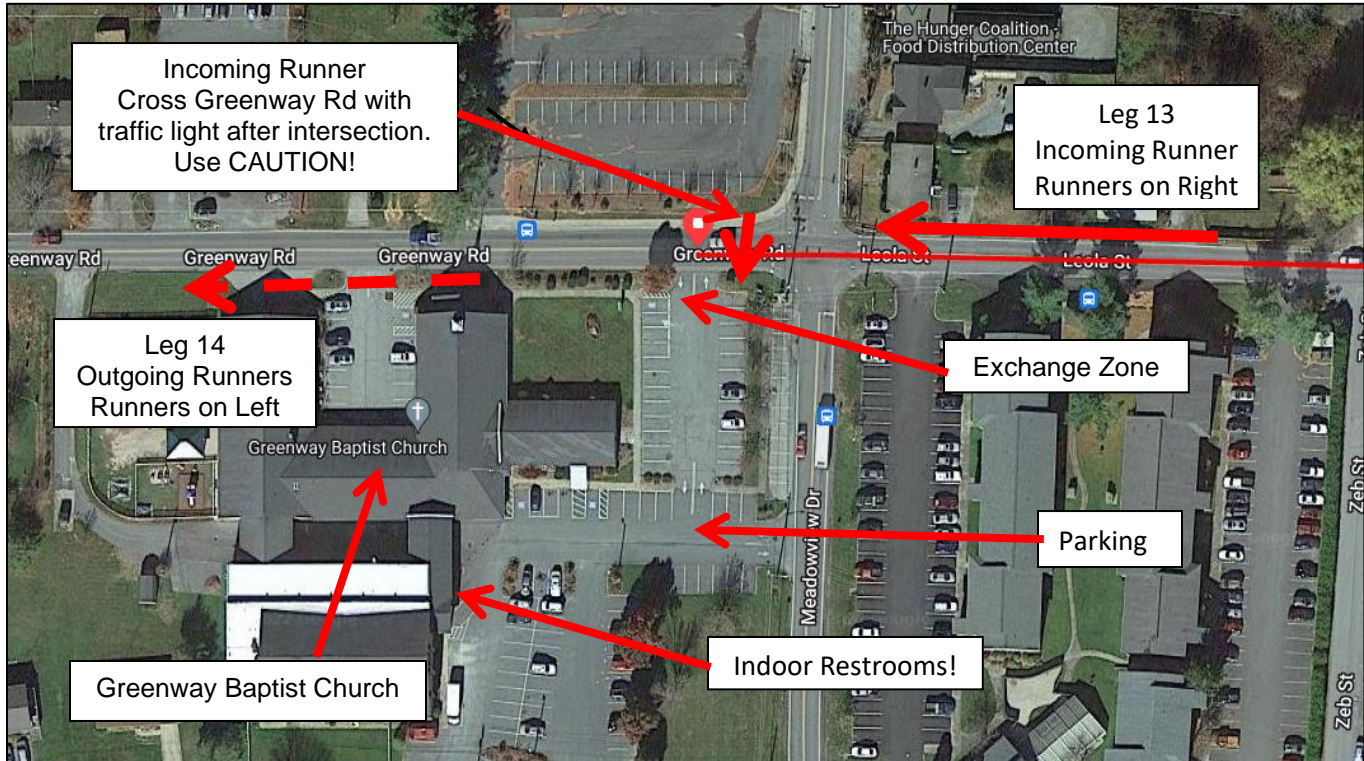

EZ 14: Blowing Rock Pool: 173 Lakeside Dr, Blowing Rock

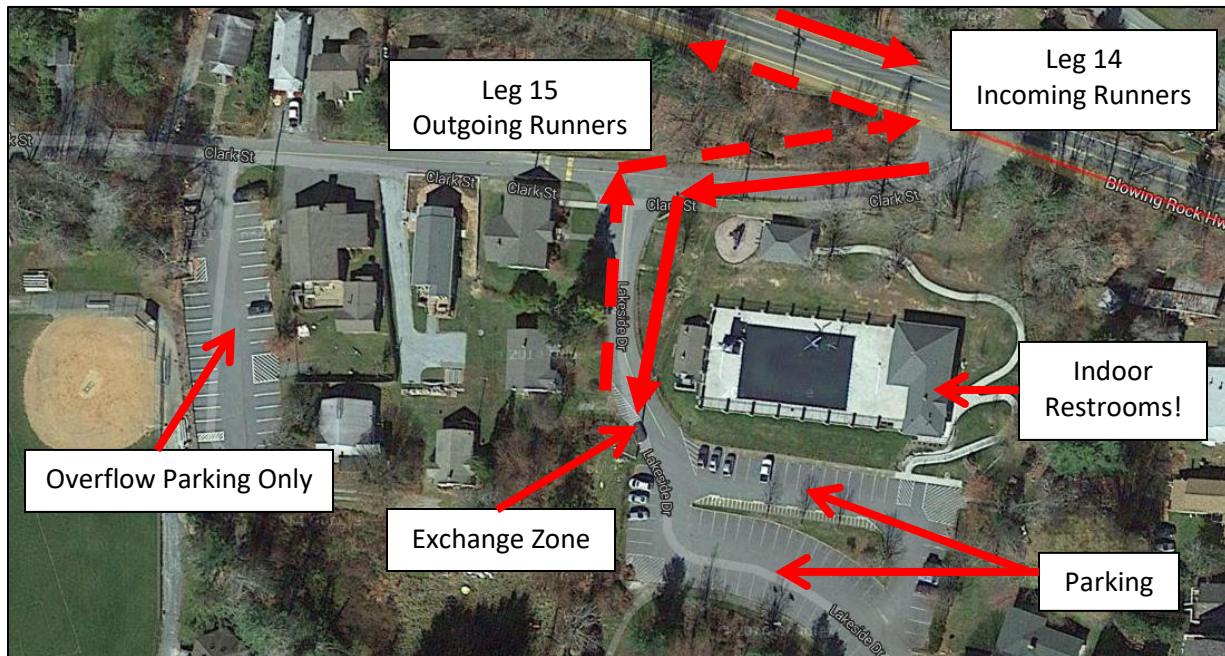

EZ 15: Grandfather Country Store: 6371 US-221, Blowing Rock

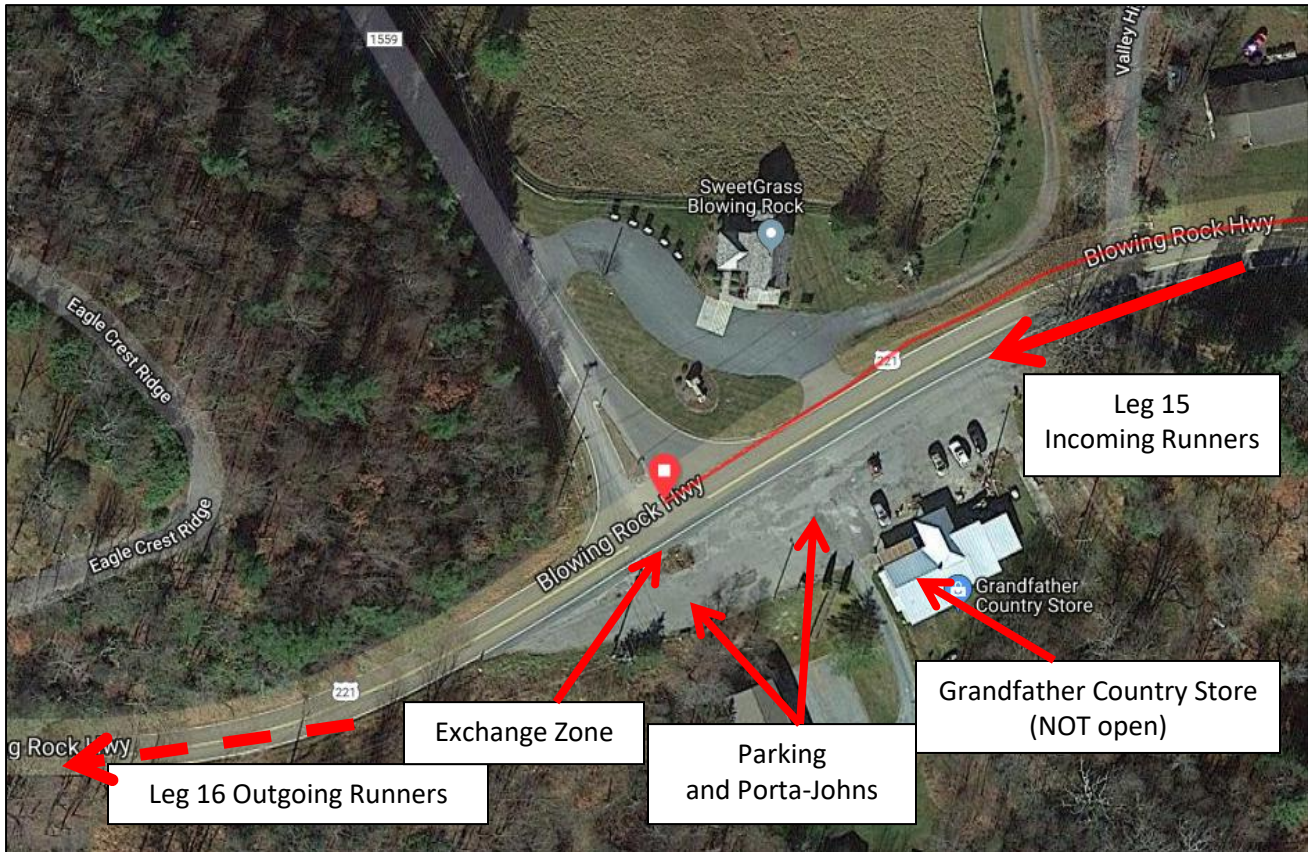

EZ 16: Grandfather Mountain, McRae Meadows: 2050 Blowing Rock Hwy, Linville

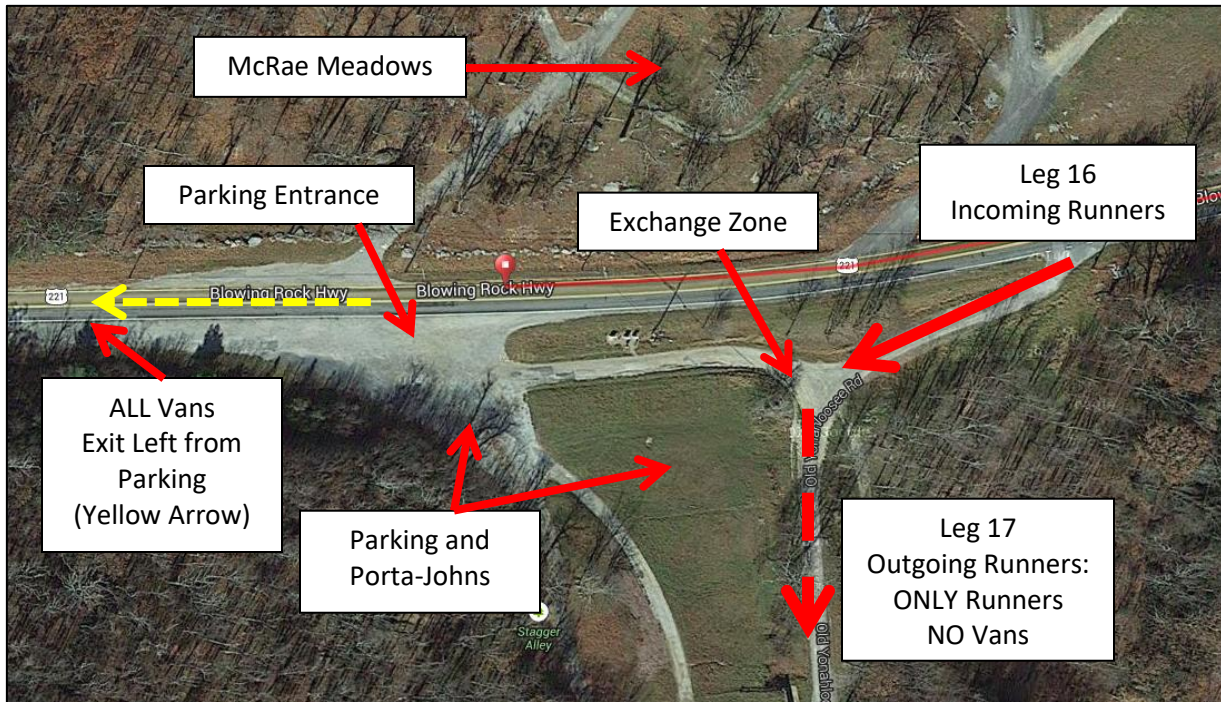

EZ 17: Newland Elementary School: 750 Linville St, Newland

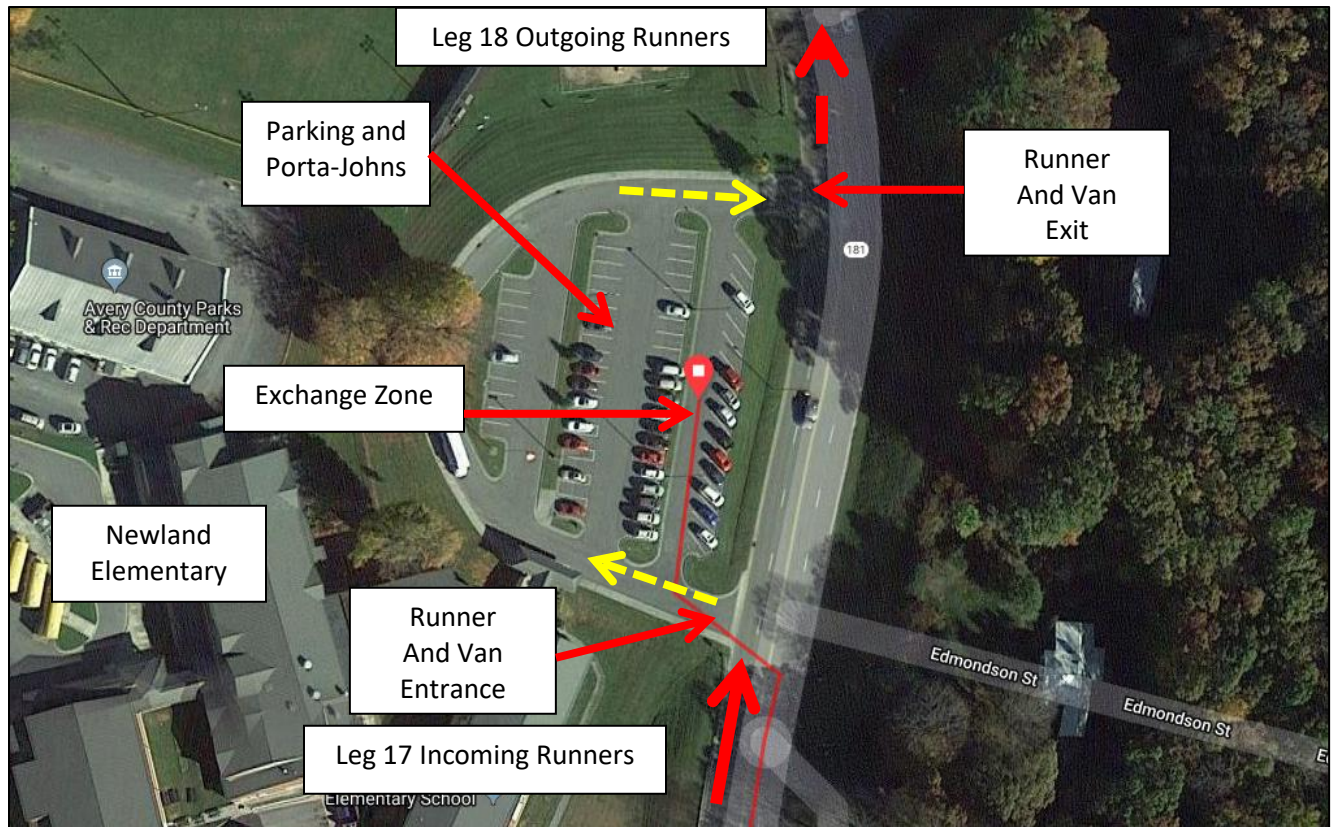

EZ 18: Christmas Tree Lot: Corner of Spanish Oak Rd/Mt Pleasant Rd, Newland

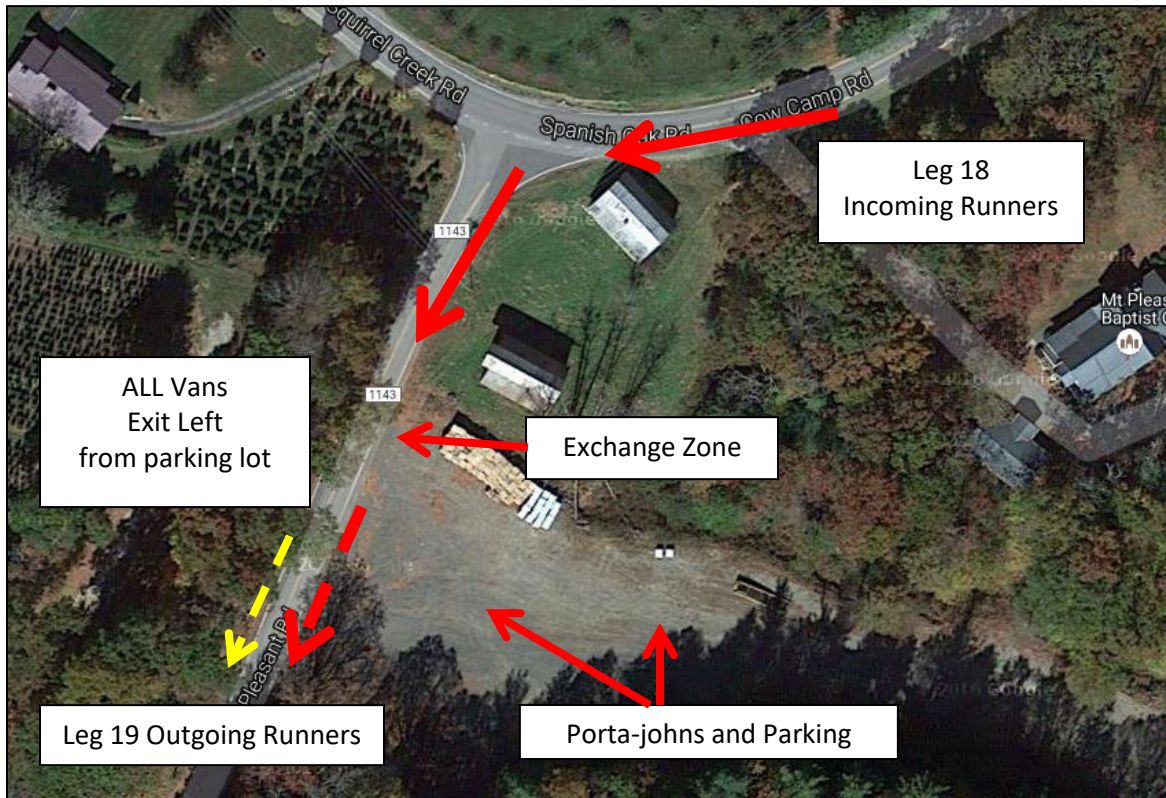

EZ 19: Plumtree Presbyterian Church: 4527 US-19E, Plumtree



EZ 20: Riverside Elementary School: 8020 US-19E, Newland

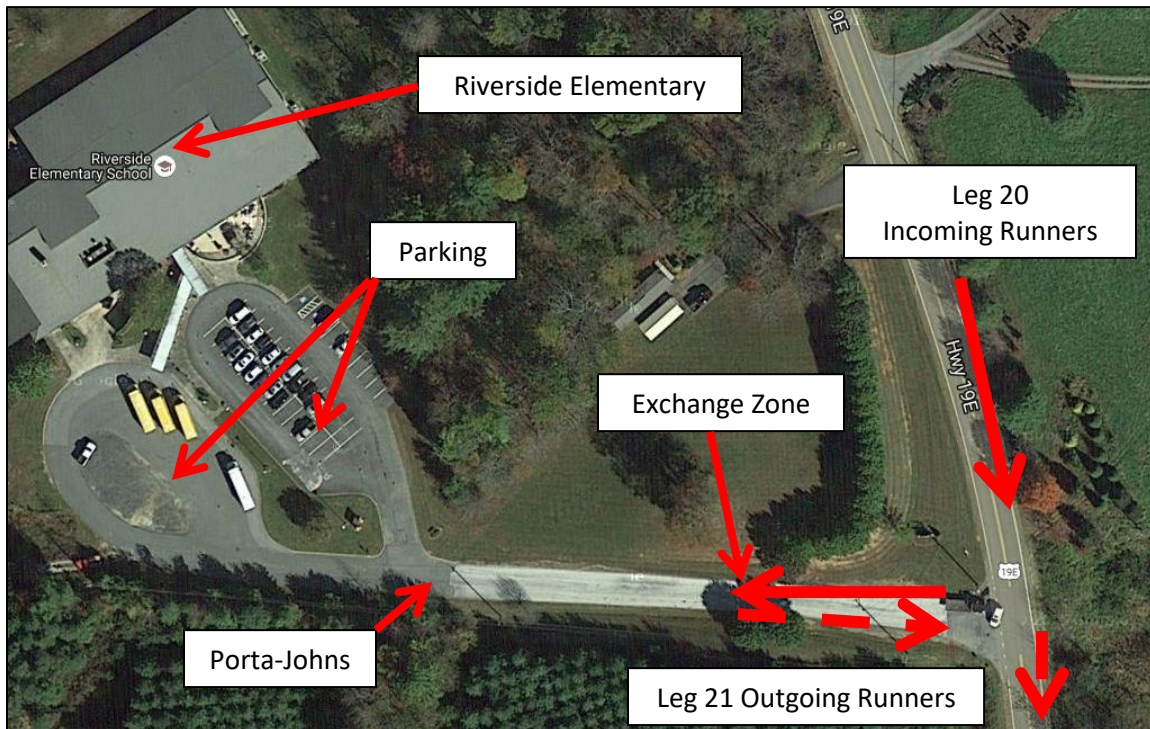

EZ 21: Mt. Carmel Baptist Church: 195 Gouges Creek Rd, Spruce Pine

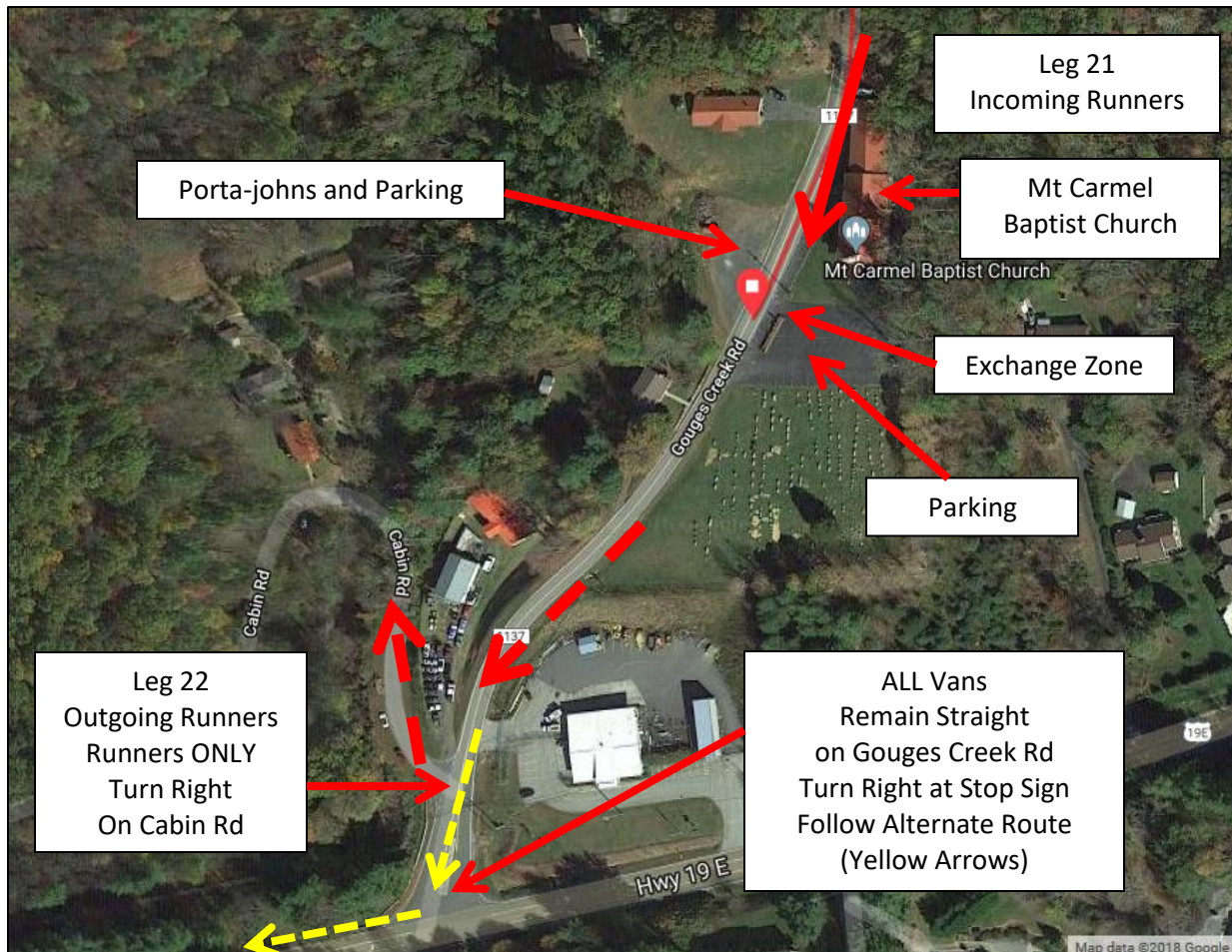

EZ 22: Mountaineer Land Surveying: 29 Summit Ave, Spruce Pine

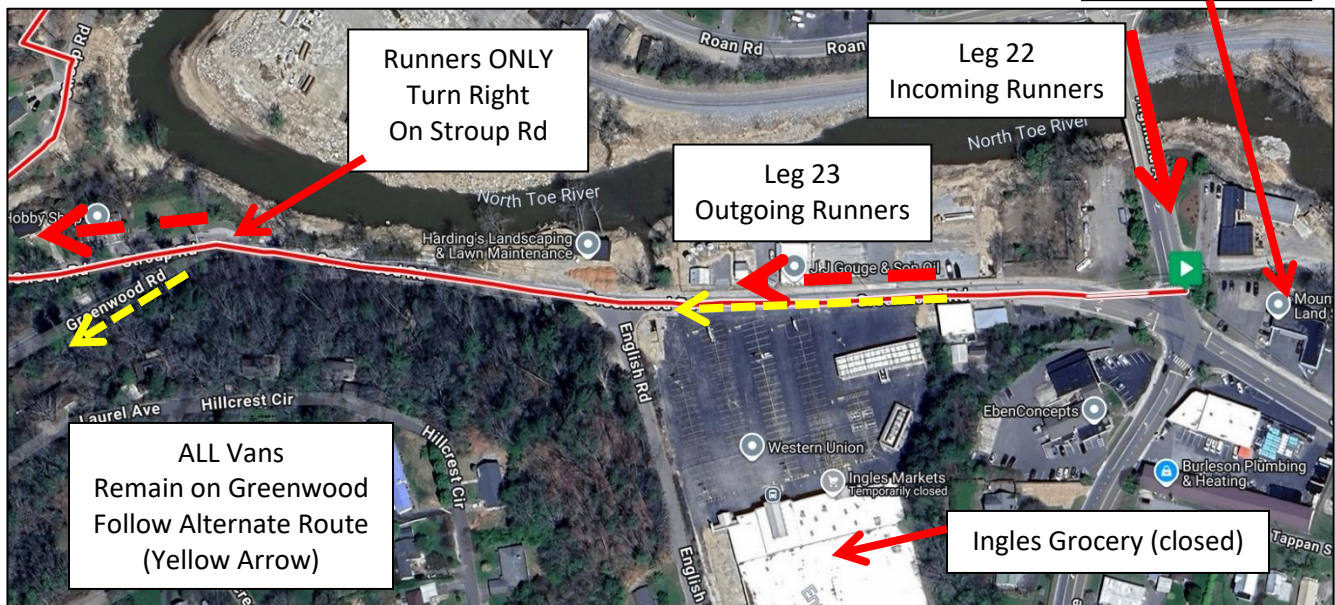
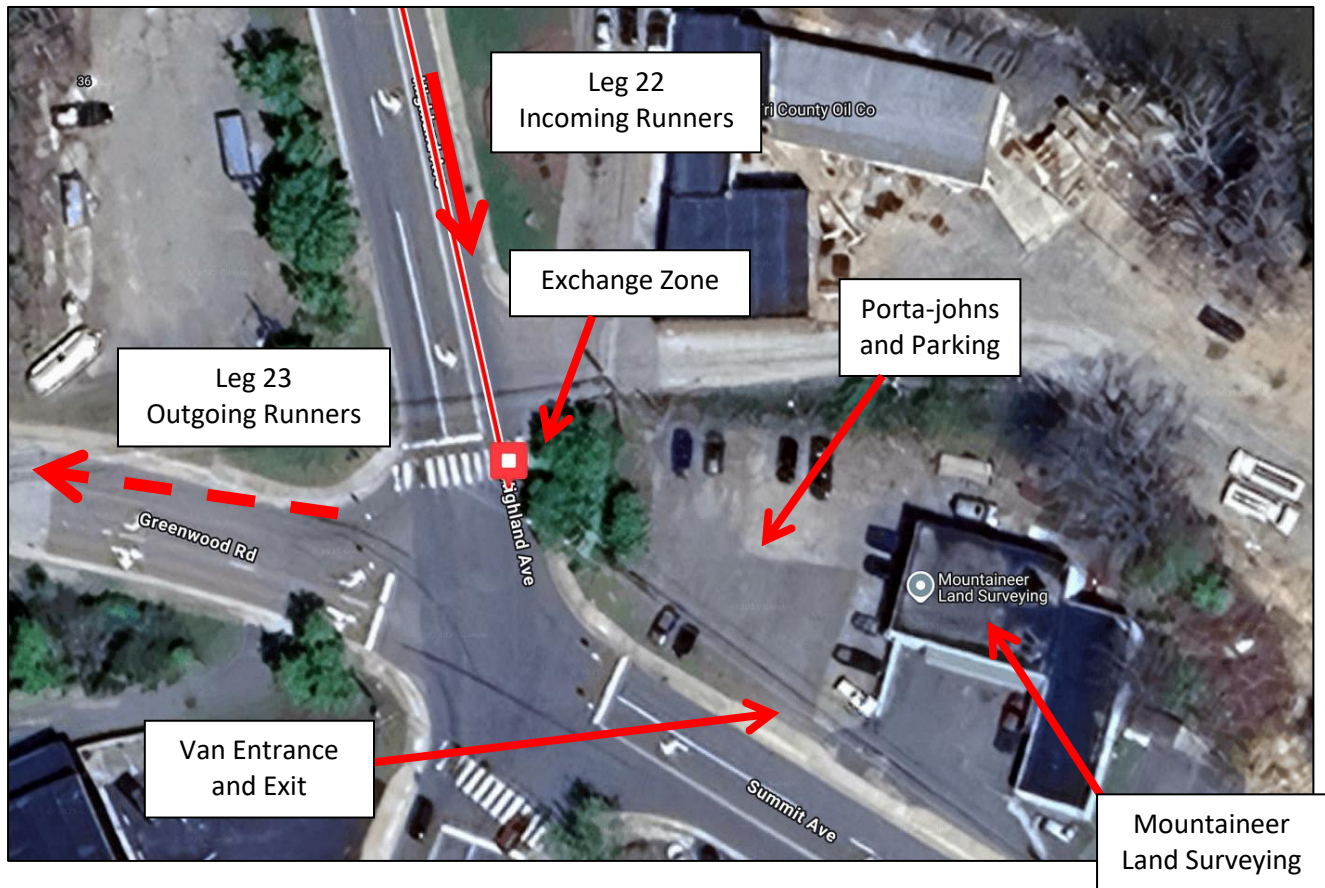

EZ 23: Ledger Ace Hardware: 5489 S 226 Hwy, Bakersville

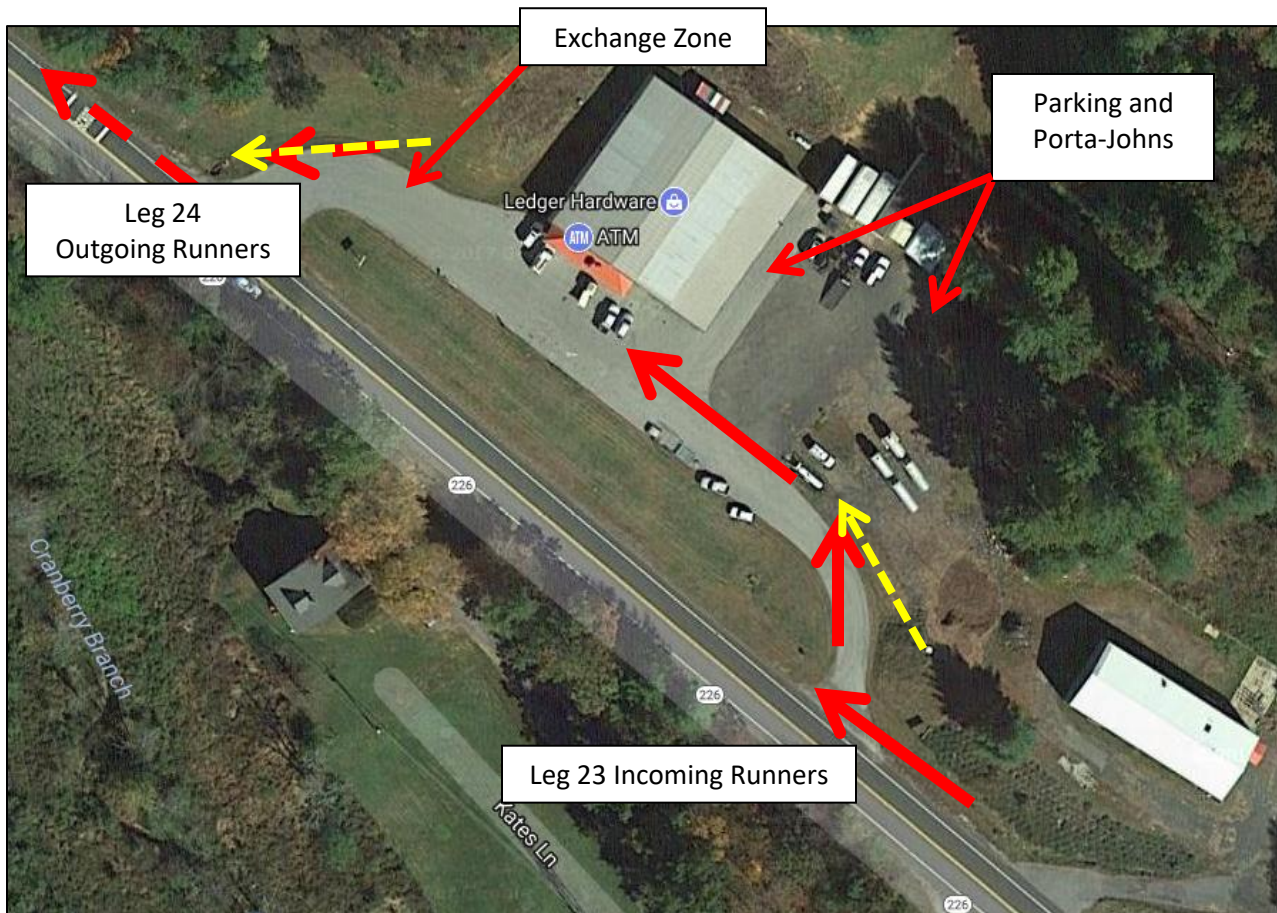

EZ 24: Bakersville Fire Department: 306 Baker Ln, Bakersville



EZ 25: Red Hill Baptist Church: Highway 226 North, Bakersville

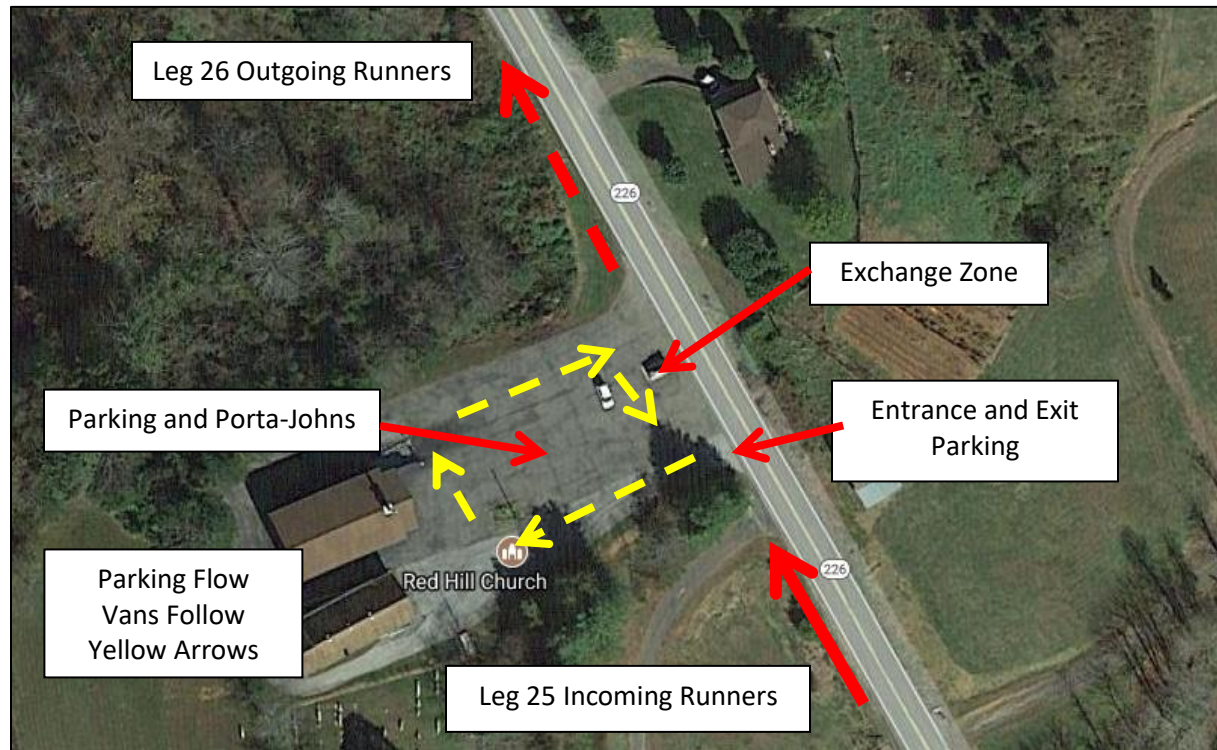

EZ 26: Bradshaw Fire Dept: 4256 NC 197, Green Mountain

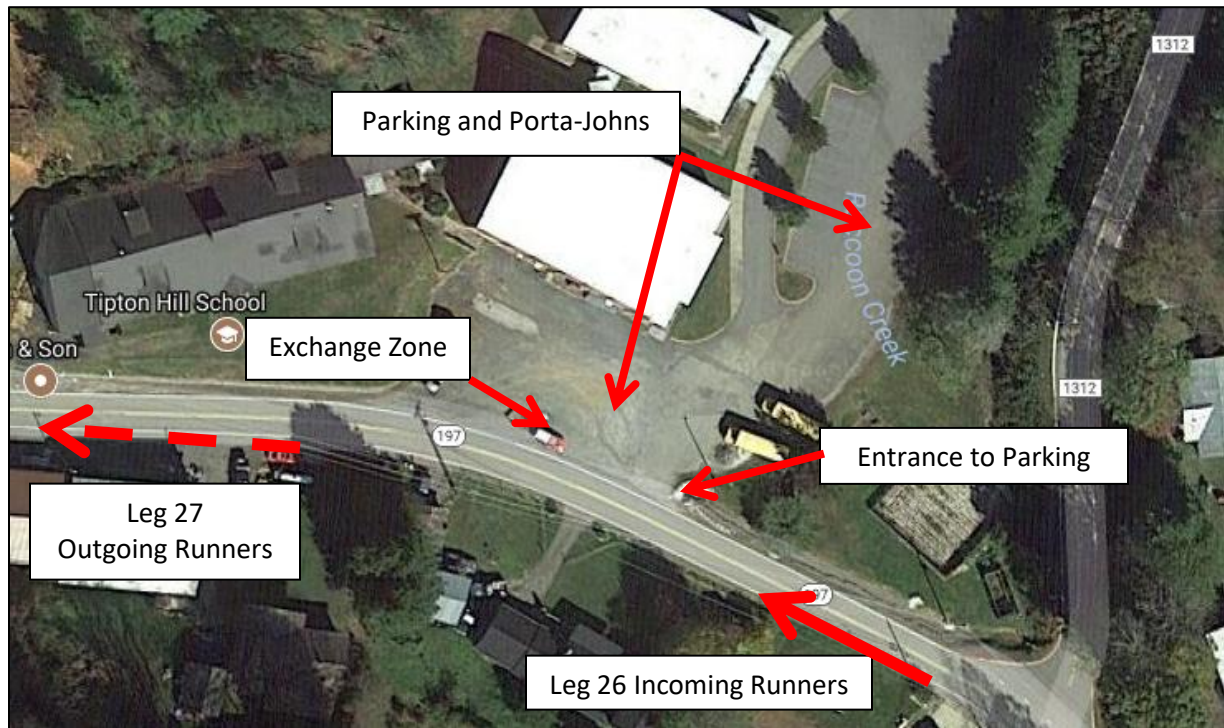

EZ 27: Clearmont Elementary School: 1175 Clearmont School Rd, Burnsville

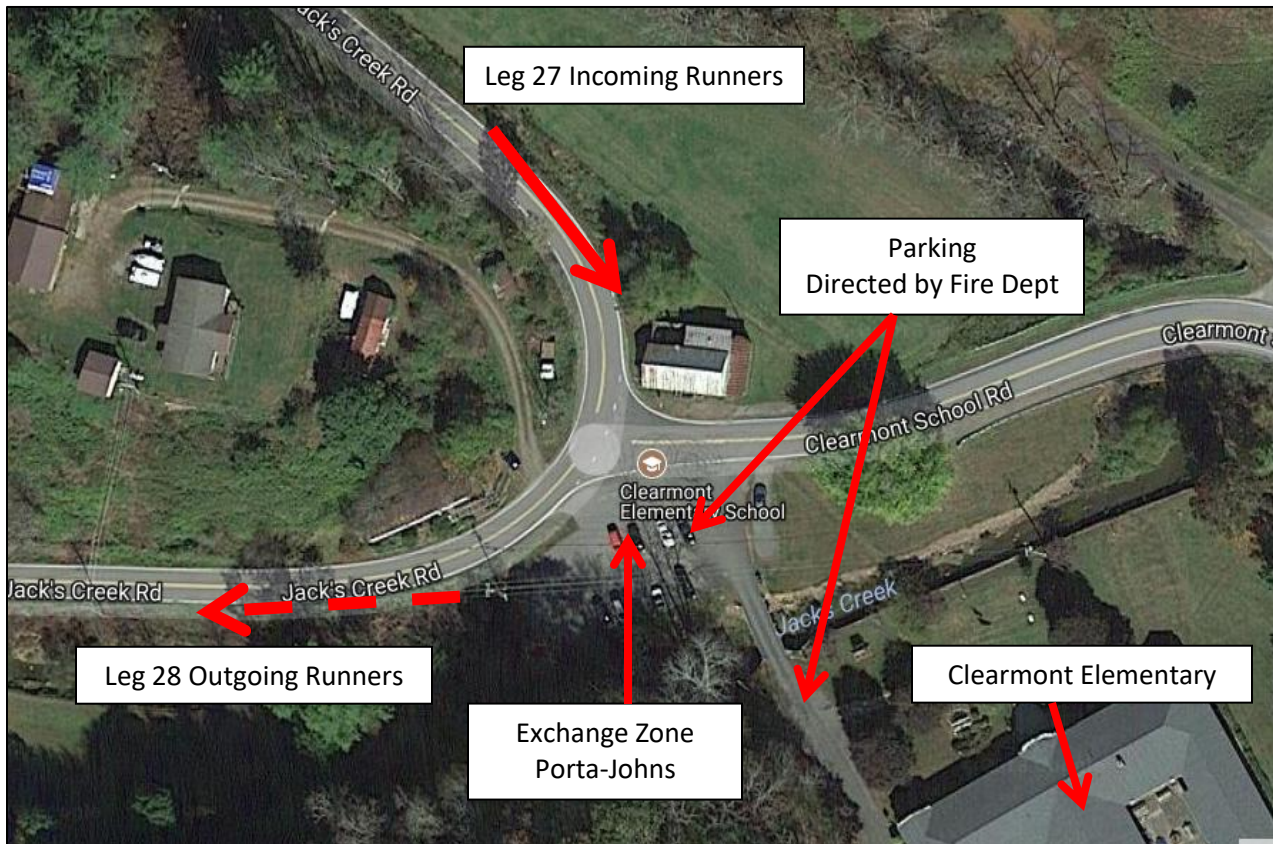

EZ 28: West Burnsville Baptist Church: 222 West Burnsville Church Rd, Burnsville

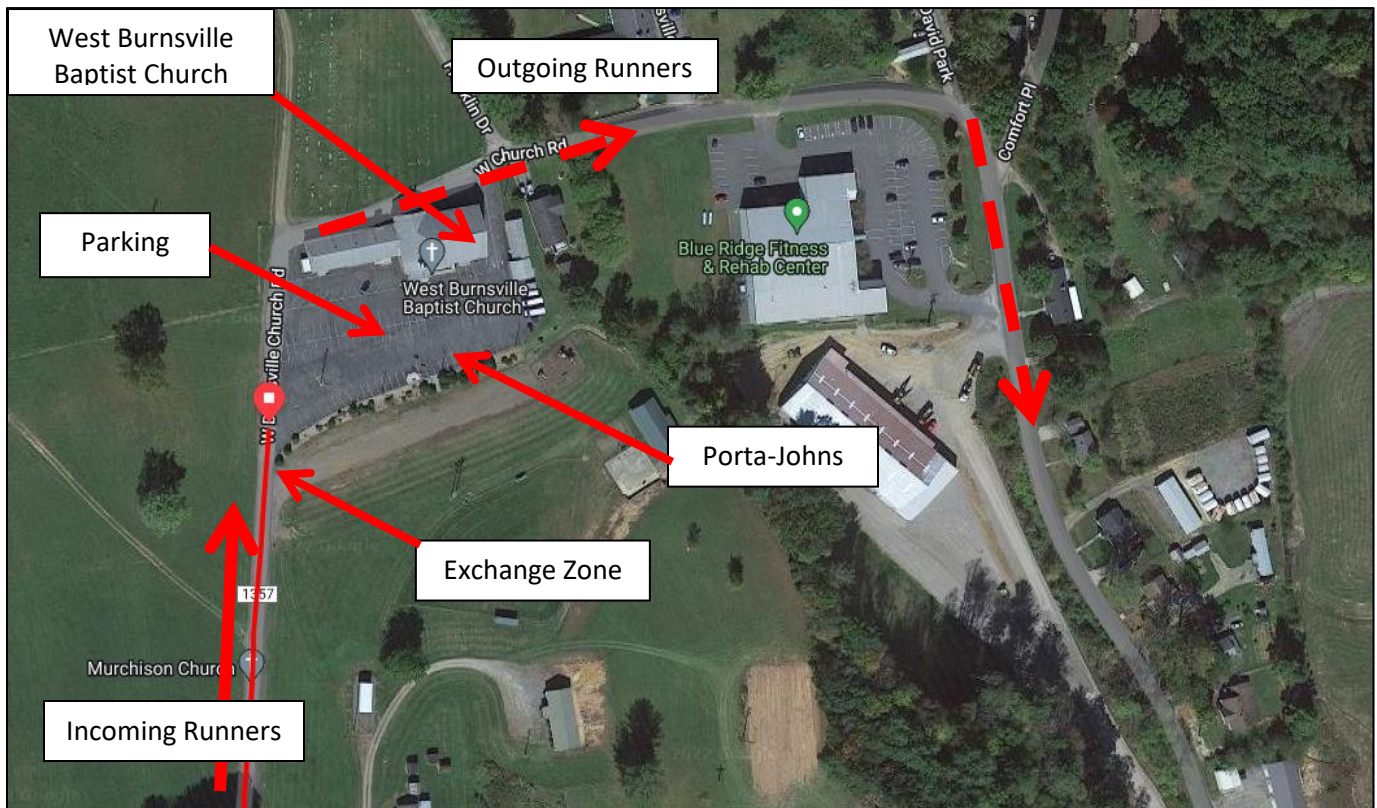

EZ 29: Bolens Creek Baptist Church: 19 Heavenly Lane, Burnsville

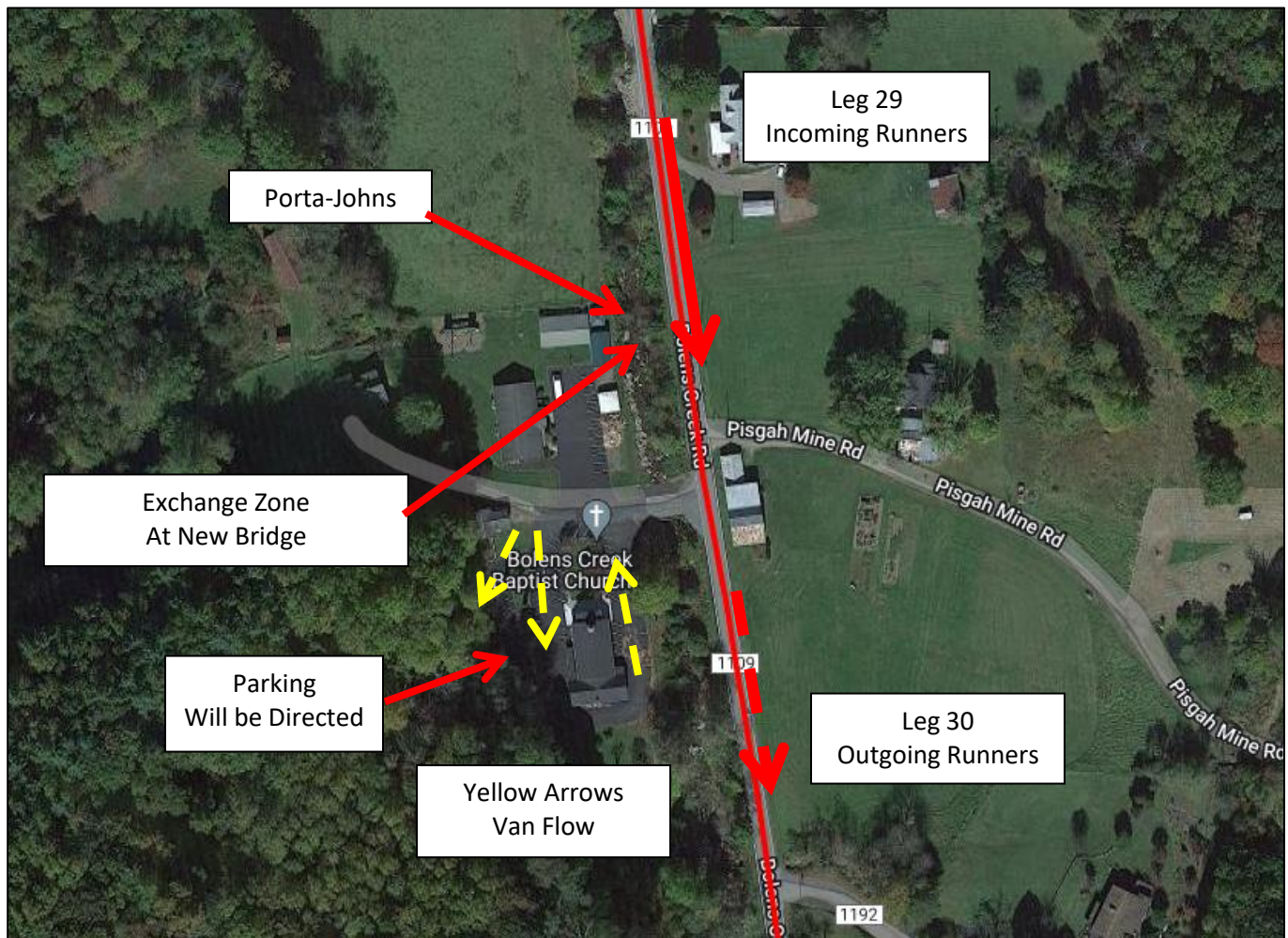

EZ 30: Laurel Branch Baptist Church: 9449 NC-197, Burnsville



EZ 31: Top of the Mountain: 197 South

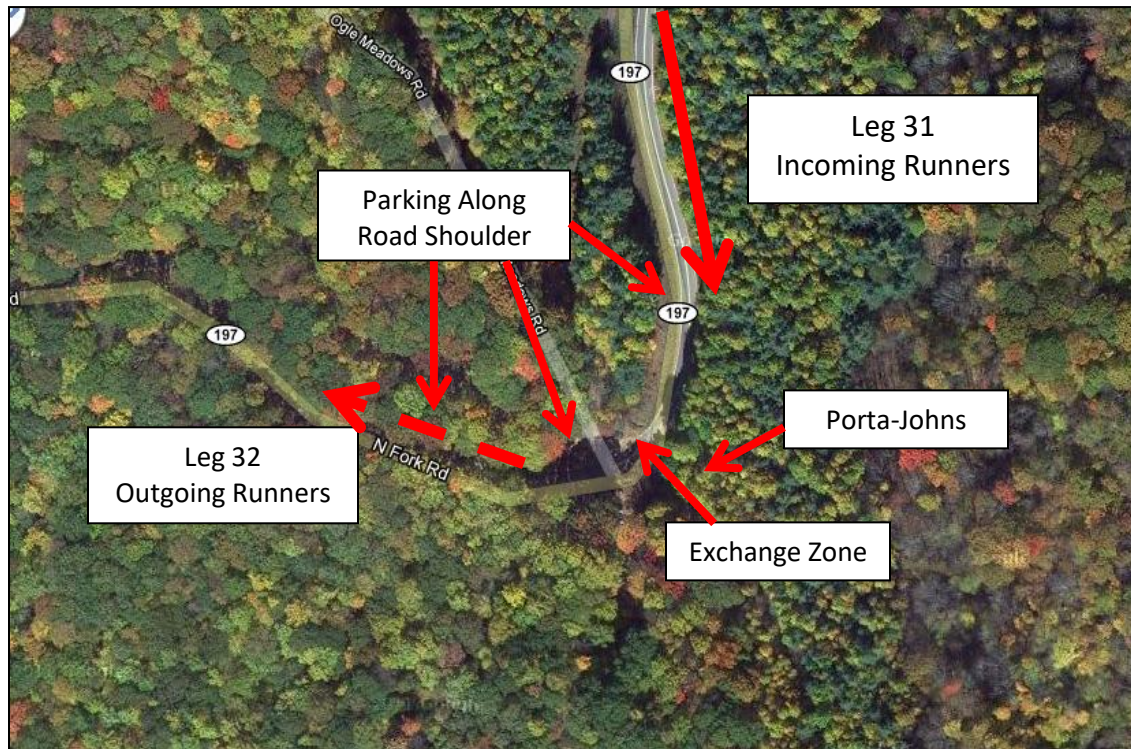

EZ 32: Barnardsville Elementary School: 20 Hillcrest Dr, Barnardsville

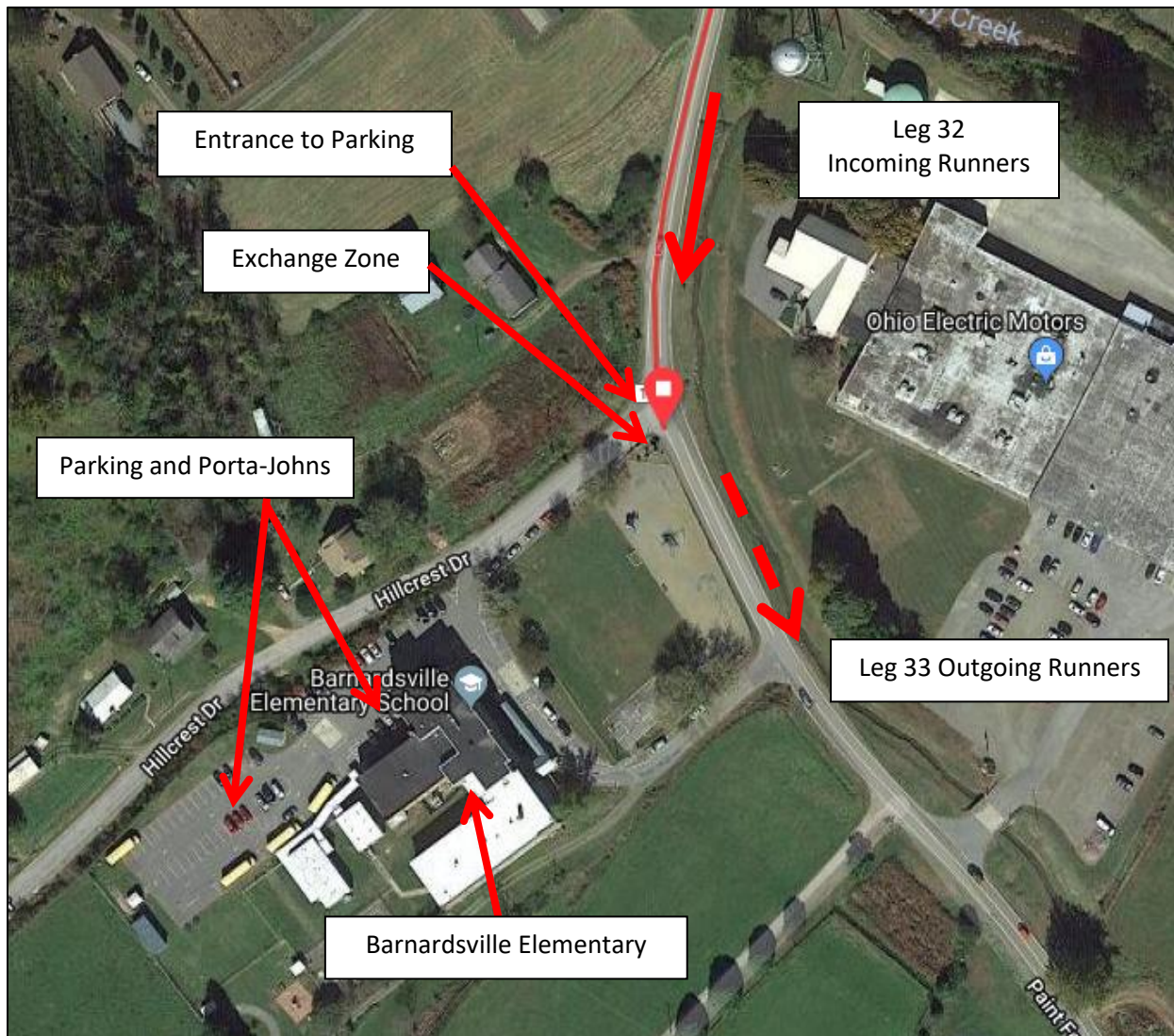

EZ 33: Beech Community Center: 15 Sugar Cove Rd, Weaverville



EZ 34: Excavation Specialists: 4 Young Rd, Weaverville

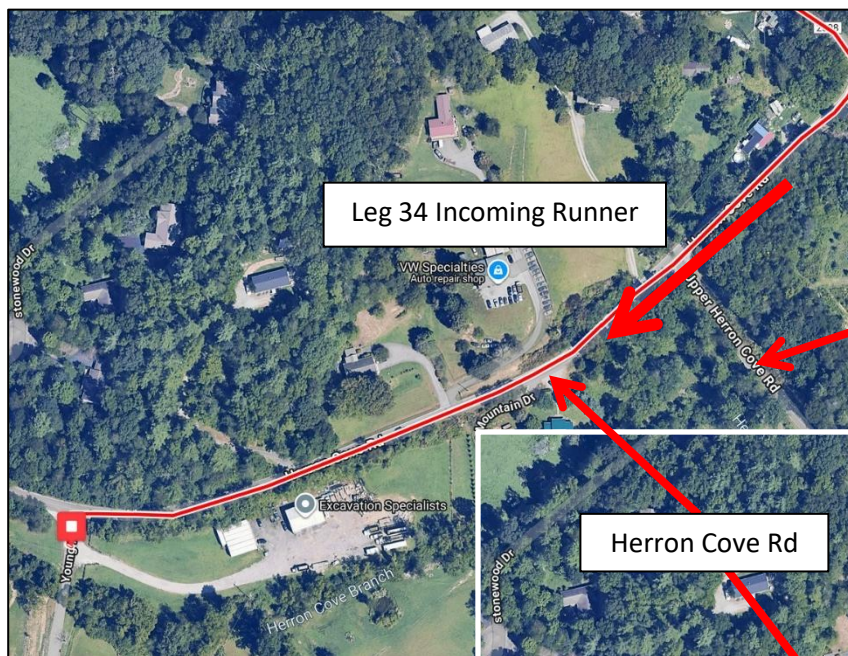
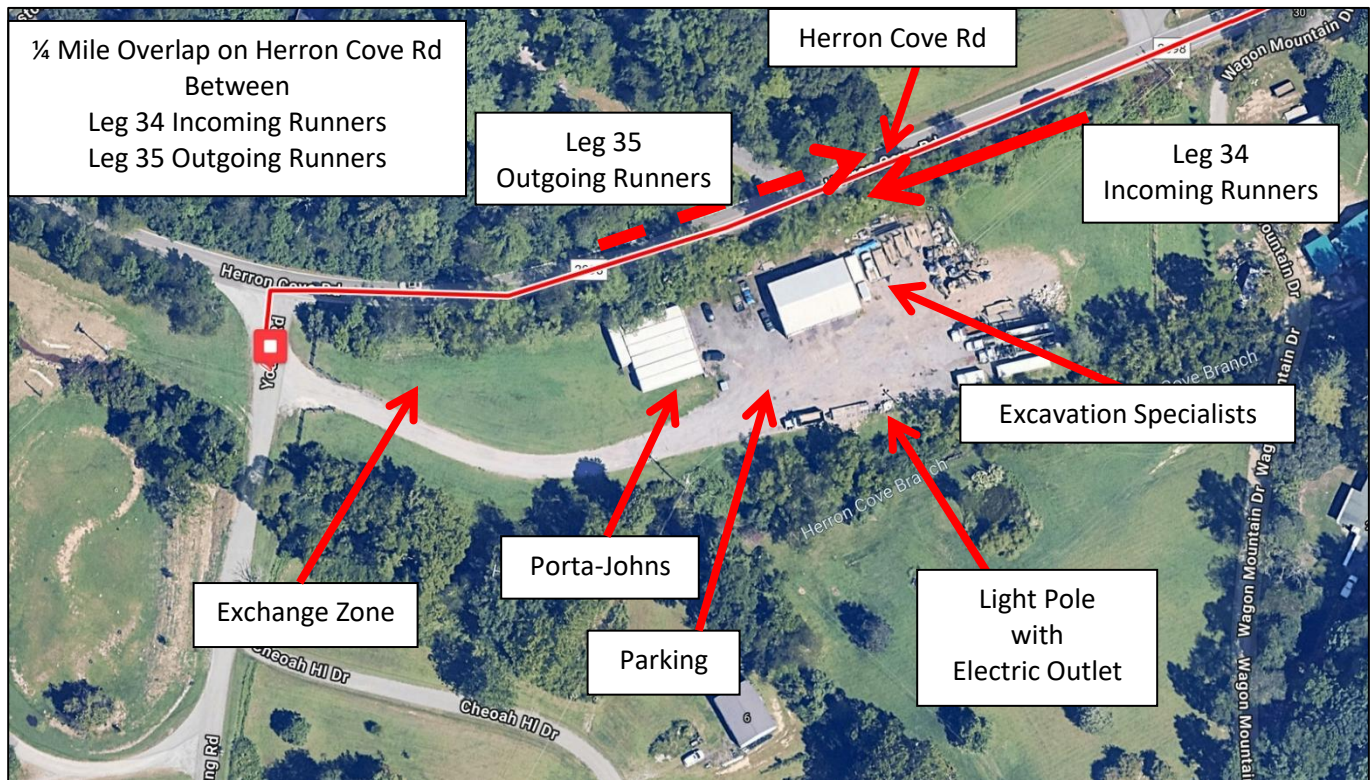

EZ 35: First Baptist Church Asheville: 5 Oak St, Asheville

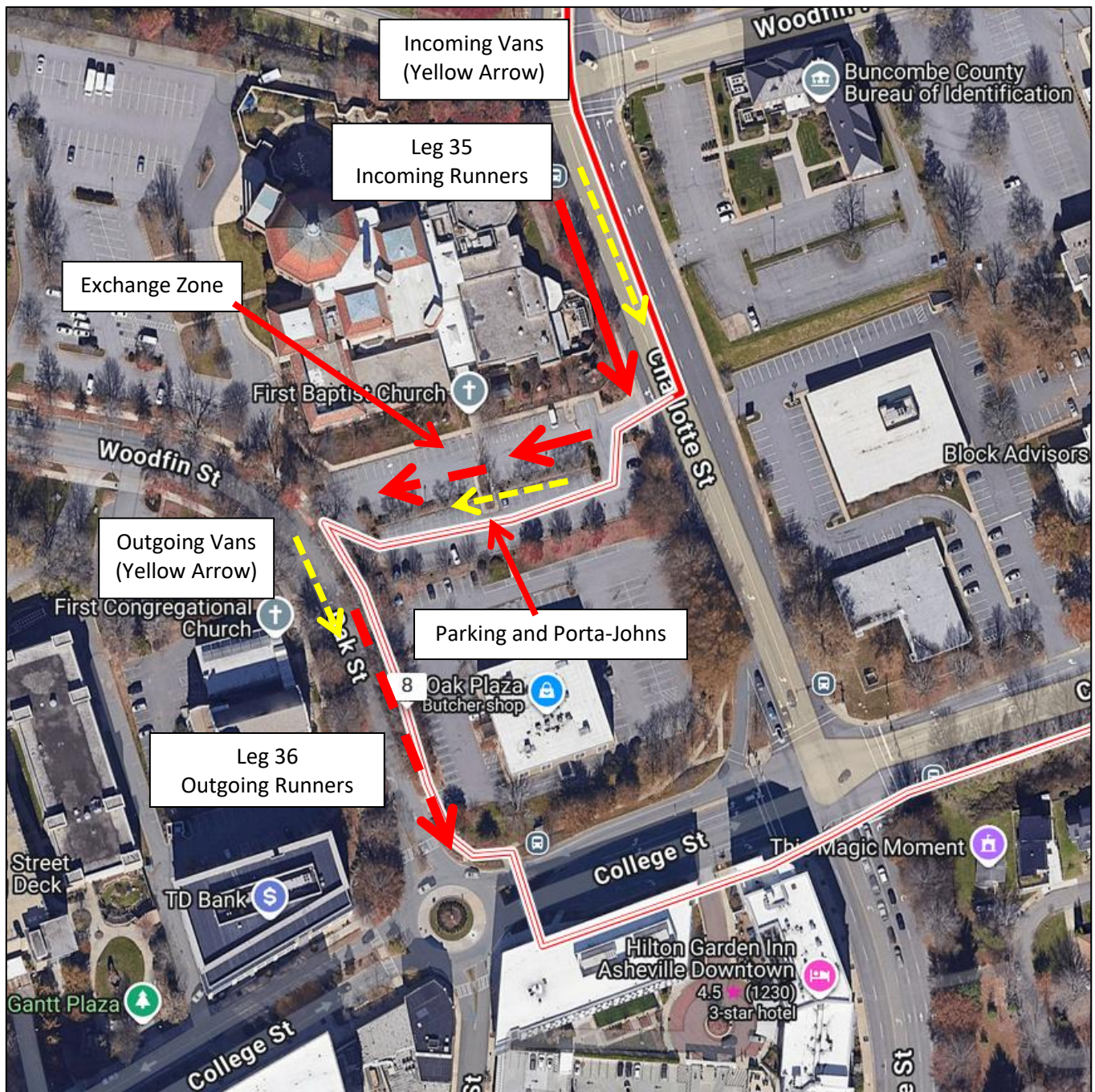

Finish: Highland Brewing Company: 12 Old Charlotte Hwy, Asheville

