



paws & Peeps

Easter Run 5K

EVENT GUIDE



CONTENTS

REGISTRATION INFORMATION

CANCELLATION POLICY

PET OWNER GUIDELINES

EVENT TIMELINE

EVENT LOCATION

EVENT PARKING

BIB & T-SHIRT PICK - UP DETAILS

RUNNING KIT

COURSE INFORMATION

AWARDS

COURSE MAPS

VALUED SPONSORS

EVENT DETAILS & LOGISTICS

RACE DAY UPDATE

The event is still happening as scheduled. Based on the current forecast, any light rain is expected early in the morning, with improved conditions after 7:00 AM. The course is fully paved, and our team is prepared to provide a safe and enjoyable experience for both participants and their dogs.

Your safety and your dog's well-being are very important to us, and we will continue monitoring conditions closely.

REGISTRATION

Registration Fees

- 5k Run/Walk with Pet
 - \$65 Includes: Race, Finisher Medal, Shirt, Dog Bunny Ears
- 5k w/out Pet \$55

If you have one dog, only one person will need to register for the dog. People may accompany the dog on the run without registering for the dog run.

NOISE/LIGHTING: Pets will be exposed to a variety of situations and noises, small excited children, barking dogs, loud music, people speaking loudly on microphones, and crowds clapping/cheering.

How to Register

- Online registration available thru Sunday, April 12th at 7 A.M.
- In-Person Late registration is available the morning of the event
 - Sunday, April 12th 6:30 AM - 7:45 AM

Participants need to ensure they are entering the correct date of birth information when registering. There will be division awards provided to both males and females in each age category.

CANCELLATION POLICY

Non-refundable. Participants may be required to show a photo ID.

Participants are encouraged to purchase registration insurance in the event they are unable to make race. Although rare, there may be postponements due to situations beyond the control of the event organizer & operating partner Aztlan Athletics, LLC.

Rain or Shine Policy: The race will take place "rain or shine" unless extreme weather conditions or unforeseen "acts of God" pose a safety risk to participants. The event will only be canceled or postponed in the case of a major emergency or official safety mandate.



PET OWNER GUIDELINES

RULES

- Only **one** dog is allowed per walker.
- The person walking the dog must be **18 years or older**. While children may walk alongside dogs, no children may hold the leash to the dog during the event.
- Dogs must be well-behaved & non-aggressive around people & other dogs.
- Dogs must be on leash at all times, **NO EXCEPTIONS**. Please bring a leash that is no longer than **four (4) feet**. No extendable/retractable leashes allowed.
- Dogs must be current on all required vaccines.
- Please do not bring puppies who have not completed all of their vaccinations.
- Please set a good example and **pick up after your pet**. Extra poop bags, as well as trash cans, will be available.
- If you have a pet breed that may not be able to handle this level of activity (over 3 miles), please consider not registering for this event.
- There may be many large dogs at the event. If you have a small dog, consider carrying your dog or bring a pet stroller to keep your dog safe/comfortable.

Note to Parents: Sometimes the most well-behaved pets can be startled and react in an unexpected manner. Please remind children to be respectful and refrain from petting any dog without the owner's permission. Kindly note that any and all dog interactions are done at your own discretion and risk. The event organizer is not responsible or liable for any dog related incidents.

EVENT TIMELINE

Event Schedule: Sunday, April 12th

6:30 AM – Registration Crew & Volunteer Check-in

6:30 AM – Packet Pick-up Opens (Bibs & Shirts)

7:45 AM – Packet Pick-up Closes

8:00 AM – Start: 5K Race (No Pets)

8:05 AM – Start: 5K Race (With Pets)

9:45 AM – Awards Ceremony in Expo Area

10:30 AM – All activities concluded

EVENT LOCATION

Grand View at Solano Canyon

835 Academy Rd, Los Angeles, CA 90012

EVENT PARKING

Participants are encouraged to arrive early and factor in traffic to ensure they make it to the start line on time. There is plenty of parking around the event location.

BIB & SHIRT PICK UP

Location: Elysian Park

6:30 AM- 7:45 AM

Bib pick-up is available the morning of the event. We strongly encourage participants to collect their race shirt and bib early to allow ample time for parking and time y arrival at the start line.

Please take note of the following:

- Participant bibs will be assigned at packet pick-up using dynamic bib assignment
- Participants are responsible for making sure the bib is assigned correctly
- T-Shirts Guaranteed to Pre-Registered Participants
- Late registrants will be able to pick up their shirt after the start of the race
- If participants do not wear the bib assigned to them, their time may not be accurate when checking results

Bib pickup will be closing 15 minutes prior to the start time of each event.

Late registration is still available at packet pickup and race morning at the start location. We will NOT be accepting any cash payments unless it's exact change.





paws & Peeps

Easter Run 5K

EVENT MERCH



*Only the first 300 dog registrants will be guaranteed dog bunny ears

COURSE INFORMATION

STARTING LINE

Runners are encouraged to begin lining up no later than 15 minutes prior to the start of the race.

To ensure a safe start, please line up according to your expected race pace. Faster runners should be positioned at the front of the start chute, while slower runners/walkers/strollers start in the back. Remember you are being chip timed so your race time will not begin until you cross the start line.

SAFETY

Water will be available along the route for humans and Dogs.

There will be communal water bowls at locations along the route.

Participants can also bring their own portable water bowl for their dog.

There will be a first aid team available to respond on the course of the 5K. A first aid station also available in the main expo area.

FINISH LINE

Featuring sampling, exhibitor booths, and music entertainment. Awards ceremony will take place in the registration expo area.

COURSE MAP

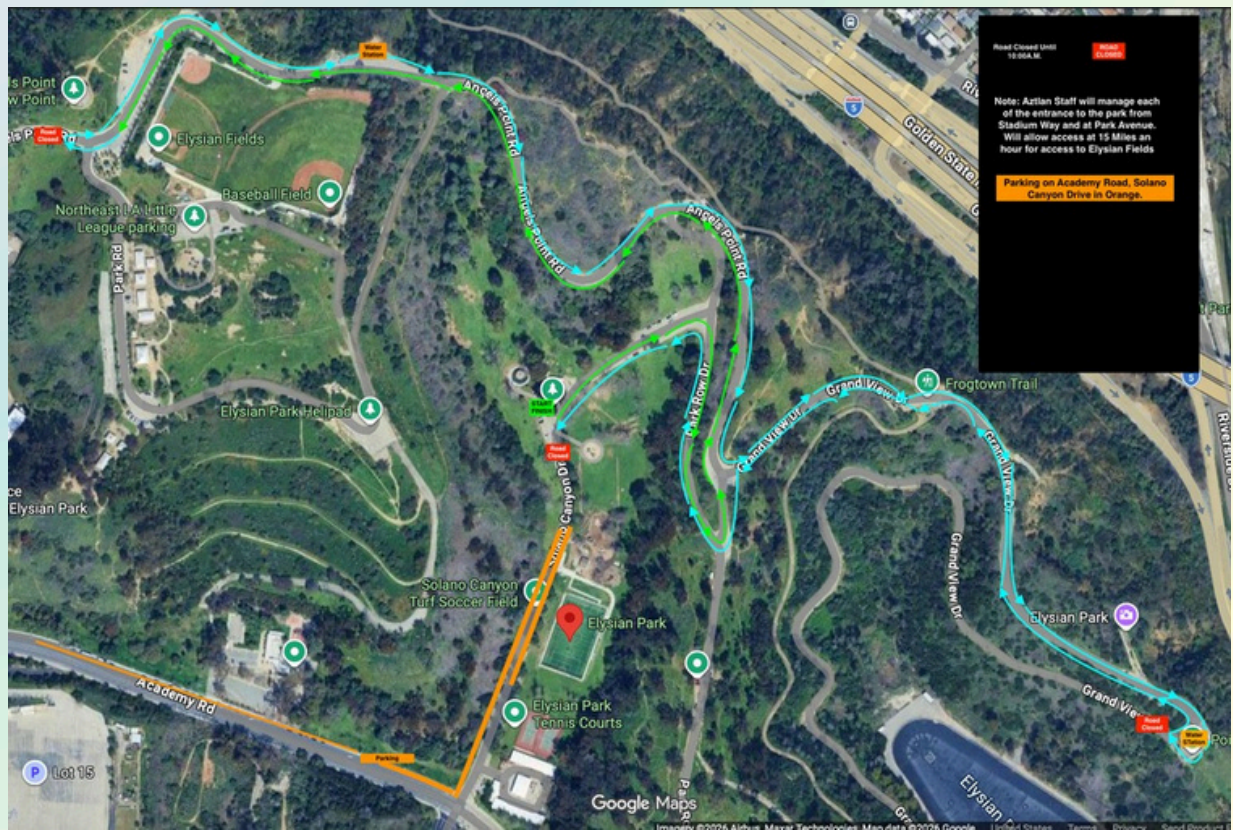

ELYSIAN PARK 5K RUN

START TIME: 08:00 AM. to 5K Without Pet & 08.05 am with Pet

- * Race Route: Follow the Blue Path
- * NOTE: Staff managed entry from Stadium Way & Park Ave.
- * Slow access (15 mph) for Elysian Fields access only.
- * Parking: Academy Rd & Solano Canyon Dr.



The course will be clearly marked. Participants should keep an eye out for directional markers.

Photographers will be stationed along the route and the finish line.



paws & Peeps

Easter Run 5K

VALUED SPONSORS

